

Pad

Comfortable and streamlined,
classic and foresighted



normann
COPENHAGEN

Materials, tactility and shape

The Pad lounge series attains its special character from the combinations of materials, tactility and shape. Molded shells in oak veneer stand in contrast to a soft padded front while a metal frame adds strength and airiness. In full, a balanced design which captures the comfortable and the streamlined, the classic and the foresighted.

The shape is boxy, yet perfectly rounded; Organic texture and warmth flirt with cool shine in the meeting of wood, textile and metal. The front-padded design is as comfortable as it is elegant, making Pad the perfect addition to the sophisticated lounge or lobby.



normann

C O P E N H A G E N

Collection overview

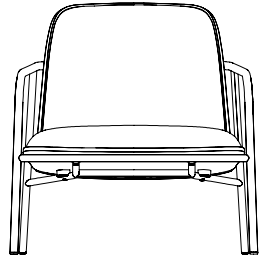

Pad lounge chair low
H: 79 x L: 77,5 x D: 78 x SH: 40,5 cm



Pad lounge chair low swivel
H: 83 x L: 82,5 x D: 82,5 x SH: 43,5 cm



Pad lounge chair low swivel tilt
H: 83 x L: 82,5 x D: 82,5 x SH: 43,5 cm

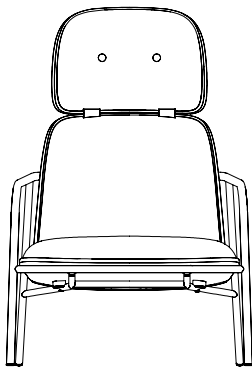

Pad lounge chair high
H: 111,5 x L: 77,5 x D: 83 x SH: 40,5 cm

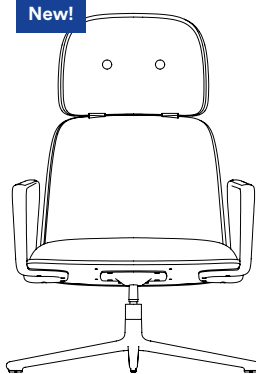

Pad lounge chair high swivel
H: 116,5 x L: 82,5 x D: 82,5 x SH: 43,5 cm

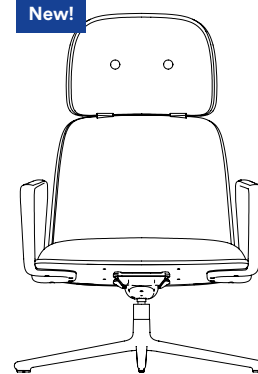

Pad lounge chair high swivel tilt
H: 116,5 x L: 82,5 x D: 82,5 x SH: 43,5 cm

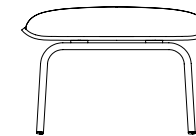

Pad footstool
H: 41 x L: 60,5 x D: 45,5 cm



Product facts

Description

Comfortable and streamlined, classic and foresighted, the multi-faceted design of the Pad lounge series is crafted from the aesthetic interplay between contrasting shapes and textures. The series comprises a high and a low lounge chair as well as a complementing footstool.

Design

Simon Legald / 2018

Material

Shell: Lacquered oak veneer or painted and lacquered ash veneer, PU foam and front upholstery, Legs: powder coated steel, polished aluminum or powder coated aluminum.

Construction

Pad is made in molded oak veneer or painted and lacquered ash veneer with molded PU foam. Inside it has a steel reinforcement structure for flexibility and the highest possible sitting comfort. Textile or leather front upholstery. Legs are made of powder coated steel tubes. Pad is delivered assembled. ►

normann

C O P E N H A G E N

Pad lounge chair



► Maintenance

Shell: Clean with damp cloth.

Textile: Clean with textile or upholstery cleaner.

Leather: Clean with damp cloth. Use the foam from warm water with soap flakes. Make sure only to use ecological or perfume-free soap flakes. Frequent vacuuming with a soft fitting is recommended both for textile and leather to preserve color and appearance. Please be aware that sharp objects can leave marks. We recommend to check and tighten screws every 3-6 months. Please make sure your choice of glides is suitable for the type of flooring. We recommend to check the glides every 3-6 months. If worn down, please replace.

Accessories

Comes with PE glides. Felt glides can be purchased separately.

See [Glides Overview](#).

Test

Pad lounge chair

ANSI/BIFMA X5.4-2012

normann

C O P E N H A G E N

Material options

Shell

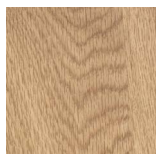

Oak

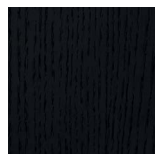

Black

Steel legs



Black



Grey

Swivel 4 legs / Swivel 4 legs gaslift



Aluminum

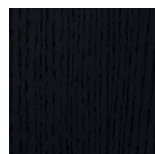

Black

Upholstery (available in all colors)



Camira
Synergy



Camira
Main Line Flax



Camira
Aquarius



Camira
Oceanic

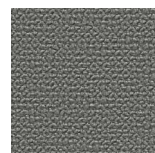

Camira
Yoredale



Camira
Zap

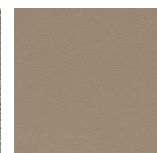

Sørensen Leather
Ultra

Pad lounge chair



normann
C O P E N H A G E N

Contact

Normann Copenhagen

Niels Hemmingsens Gade 12, 1153 Copenhagen, Denmark
normann@normann-copenhagen.com
+45 35 55 44 59

normann
C O P E N H A G E N