

# Katalog tkanin 2026

MTI-Furninova

## Alaska

Grupa cenowa: D

**Skład:** 51% Poliester z recyklingu, 49% Poliester

**Ścieralność:** 40.000

**Światłotrwałość:** 6

**Mechacenie:** 4

**Uwagi:** Oeko-Tex, łatwe czyszczenie wodą, Przyjazne zwierzętom - odporne na zadrapania

**Instrukcja:**

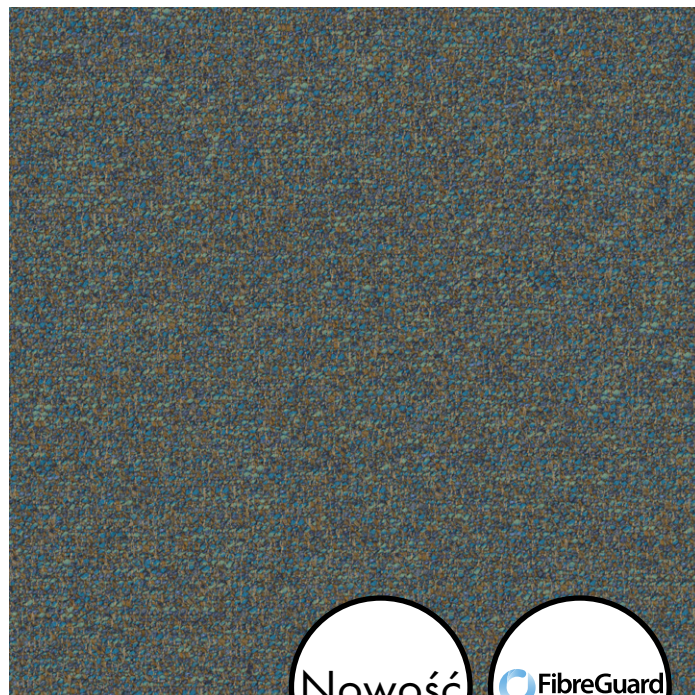

Nowość

FibreGuard  
Stain Free Technology



Nocturne 01

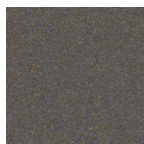

Funghi 02

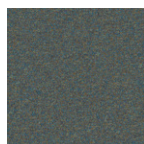

Tapestry 03

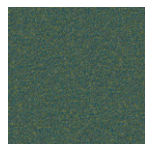

Emerald 04



Military 05



Olive 06

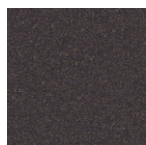

Stellar 07

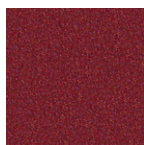

Calypso 08



Brick 09



Turtle 10



Linen 11



Ochre 12



Oak 13



Rustic



Fresco 15



Antique 16



Dust 17



Limestone 18

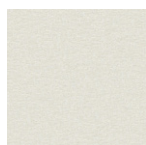

Ivory 19



Mist 20



Stucco 21



Marble 22

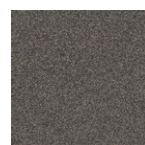

Graphite 23



Cement 24

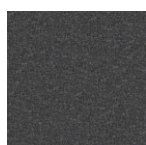

Night 25



Onyx 26

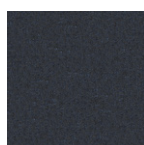

Storm 27



Mineral 28

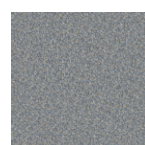

Horizon 29



Sage 30

# Katalog tkanin 2026

MTI-Furninova

# Alboran

**Grupa cenowa: D**

**Skład:** 63% Poliester z recyklingu, 19% Modakryl,  
10% Poliester, 8% Bawełna z recyklingu

**Ścieralność:** 50.000

**Światłotrwałość:** 6

**Mechacenie:** 5

**Uwagi:** Oeko-Tex, Technologia Aquaclean

- łatwe czyszczenie wodą, Trudno palna, Ochrona przed wirusami i bakteriami

**Instrukcja:**

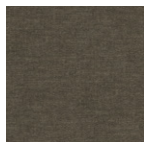
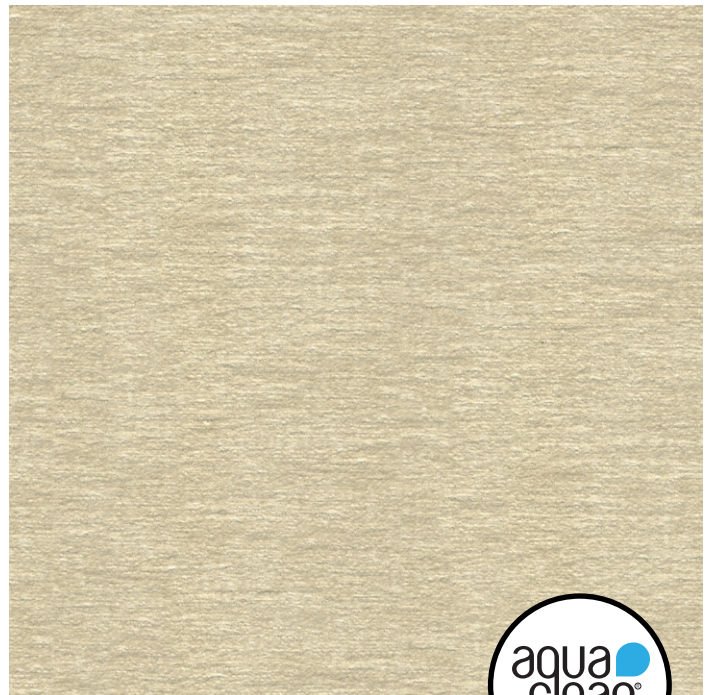

Alboran 09



Alboran 10



Alboran 11



Alboran 27



Alboran 30



Alboran 51



Alboran 53



Alboran 56



Alboran 60



Alboran 90

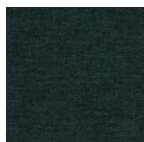

Alboran 93



Alboran 266



Alboran 271



Alboran 300



Alboran 302



Alboran 324



Alboran 336



Alboran 342



Alboran 347



Alboran 357



Alboran 407

# Katalog tkanin 2026

MTI-Furninova

## Alice

**Grupa cenowa: A**

**Skład:** 51% Poliester, 42% Acrylic, 7% Bawełna

**Ścieralność:** 52.000

**Światłotrwałość:** 5

**Mechacenie:** 4-5

**Uwagi:** Oeko-Tex

**Instrukcja:**

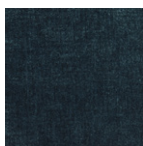

**Petrol 45**

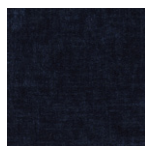

**Midnight Blue 48**

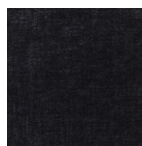

**Slate 49**



**Grey 77**



**Mole 63**



**Beige 62**



**Cream 03**

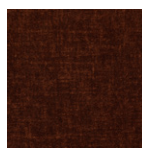

**Bronze 19**



**Peach 32**



**Brown 65**

# Katalog tkanin 2026

MTI-Furninova

## Alta

**Grupa cenowa: A**

**Skład:** 100 % Poliester

**Ścieralność:** 50.000

**Światłotrwałość:** 4

**Mechacenie:** 4

**Uwagi:** Oeko-Tex

**Instrukcja:**



**Cream 03**



**Stone 73**

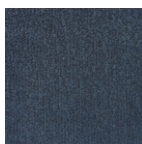

**Blue 47**



**Olive 28**

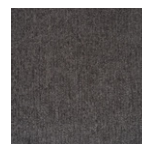

**Grey 78**

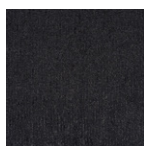

**Black 89**

# Katalog tkanin 2026

MTI-Furninova

# Amaral

Grupa cenowa: D

**Skład:** 96% Poliester, 4% Bawełna

**Ścieralność:** 60.000

**Światłotrwałość:** 5

**Mechacenie:** 5

**Uwagi:** Oeko-Tex, Technologia Aquaclean-łatwe czyszczenie wodą, Ochrona przed wirusami i bakteriami

**Instrukcja:**

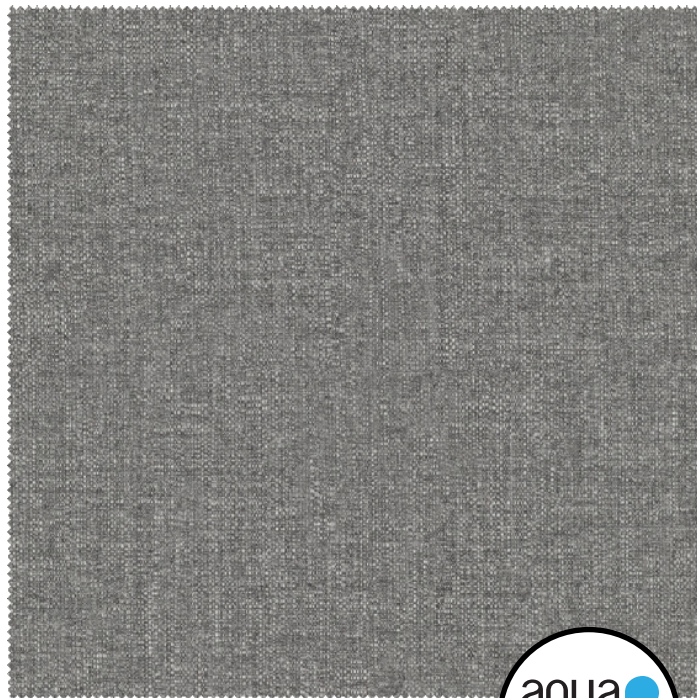

Amaral 10

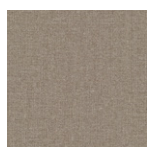

Amaral 32



Amaral 51

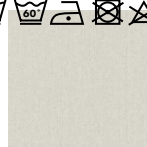

Amaral 56



Amaral 60



Amaral 90



Amaral 248

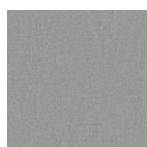

Amaral 271



Amaral 300



Amaral 305



Amaral 325



Amaral 336



Amaral 347



Amaral 349



Amaral 395



Amaral 602



Amaral 603



Amaral 604



Amaral 608



Amaral 613



Amaral 615



Amaral 617

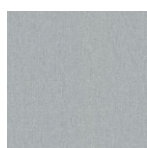

Amaral 620



Amaral 790



Amaral 1300



Amaral 1605

# Katalog tkanin 2026

MTI-Furninova

## Antero

**Grupa cenowa: A**

**Skład:** 91% Poliester, 5% Akryl, 2% Wełna, 2% Len

**Ścieralność:** 60.000

**Światłotrwałość:** 5

**Mechacenie:** 4

**Uwagi:** Oeko-Tex

**Instrukcja:**

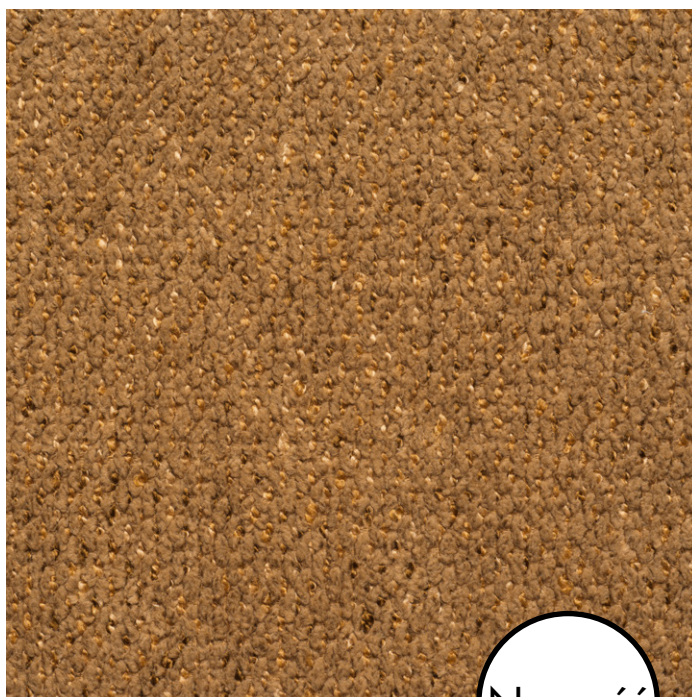

Nowość



Natural 01



Ivory 03



Mustard 17



Gold 18



Eucalyptus 24



Mole 63

# Katalog tkanin 2026

MTI-Furninova

## Aspe

**Grupa cenowa: D**

**Skład:** 31% Poliester, 27% Poliester Recyklingowany, 18% Bawełna, 16% Wiskoza, 8% Len

**Ścieralność:** 50.000

**Światłotrwałość:** 4

**Mechacenie:** 5

**Uwagi:** Oeko-Tex

**Instrukcja:**



**Nature 02**



**Sand 09**



**Rust 19**

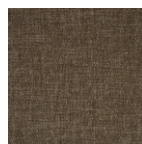

**Forrest 28**



**Blue 47**



**Stone 73**



**Grey 78**

# Katalog tkanin 2026

MTI-Furninova

## Balzac

**Grupa cenowa: D**

**Skład:** 100% Poliester

**Ścieralność:** 50.000

**Światłotrwłość:** 4-5

**Mechacenie:** 4

**Uwagi:** Oeko-Tex

**Instrukcja:**

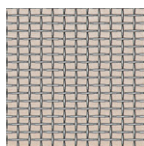
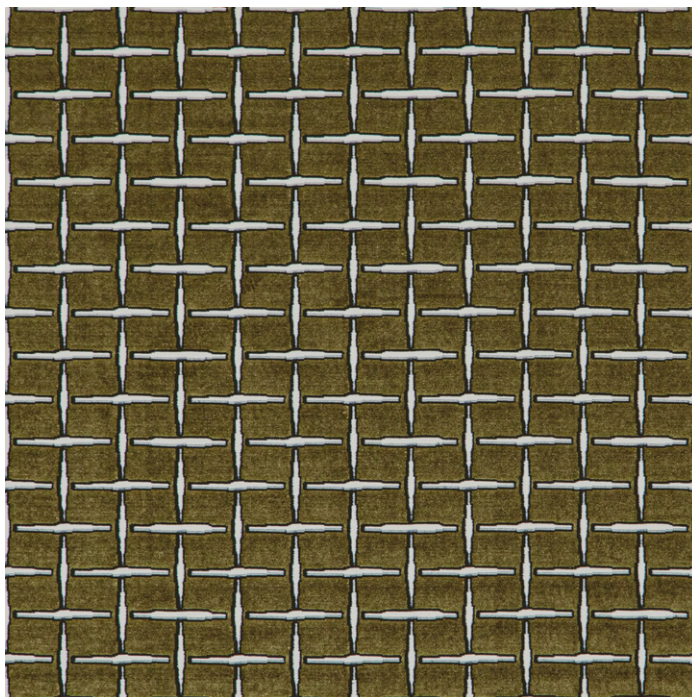

**Balzac 16**

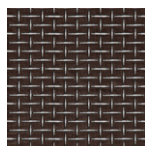

**Balzac 29**

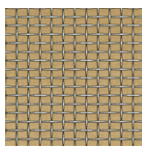

**Balzac 32**

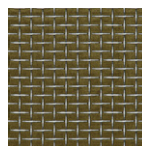

**Balzac 37**

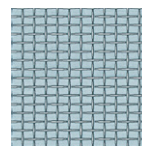

**Balzac 75**

# Katalog tkanin 2026

MTI-Furninova

## Bellagio

Grupa cenowa: D

**Skład:** 100% Poliester

**Ścieralność:** 100.000

**Światłotrwałość:** 5

**Mechacenie:** 5

**Uwagi:** Oeko-Tex, Technologia Aquaclean - łatwe czyszczenie wodą, Ochrona przed wirusami i bakteriami

**Instrukcja:**



01

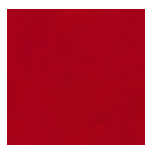

08

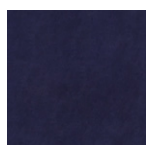

11



13

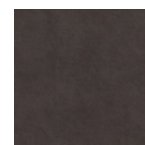

14



28

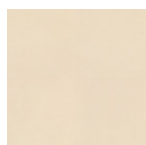

50

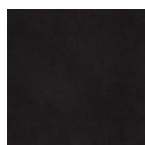

59

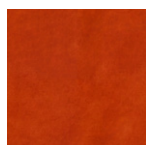

62

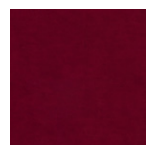

65



68

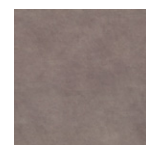

80



81

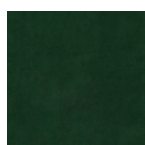

82



105

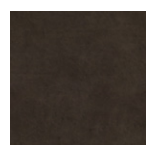

131

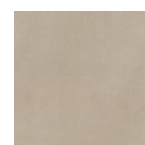

156

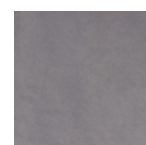

213

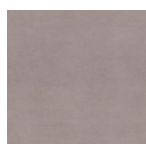

242

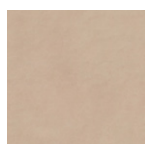

245

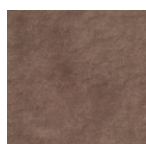

248

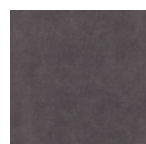

271

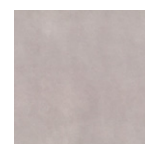

300



321

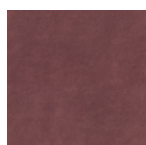

324

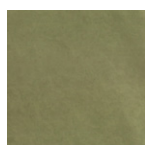

355

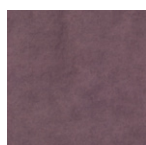

451



503



514

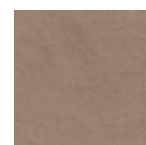

515

# Katalog tkanin 2026

MTI-Furninova

## Benson

**Grupa cenowa: C**

**Skład:** 53% Rafelin, 26% Poliester, 21% Akryl

**Ścieralność:** 30.000

**Światłotrwałość:** 5-6

**Mechacenie:** 4

**Uwagi:** Oeko-Tex

**Instrukcja:**



**Cream 03**



**Bronze 19**

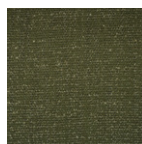

**Green 26**

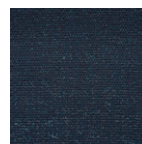

**Blue 47**



**Taupe 64**



**Silver 75**

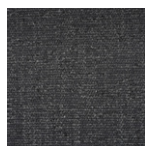

**Dark Grey 78**

# Katalog tkanin 2026

MTI-Furninova

# Bloom

**Grupa cenowa: C**

**Skład:** 93% Poliester, 7% Bawełna

**Ścieralność:** 50.000

**Światłotrwałość:** 4-5

**Mechacenie:** 5

**Uwagi:** Tkanina szenilowa, Oeko-Tex, łatwe czyszczenie wodą, Utrudnione wchłanianie płynów, Trudnopalna

**Instrukcja:**

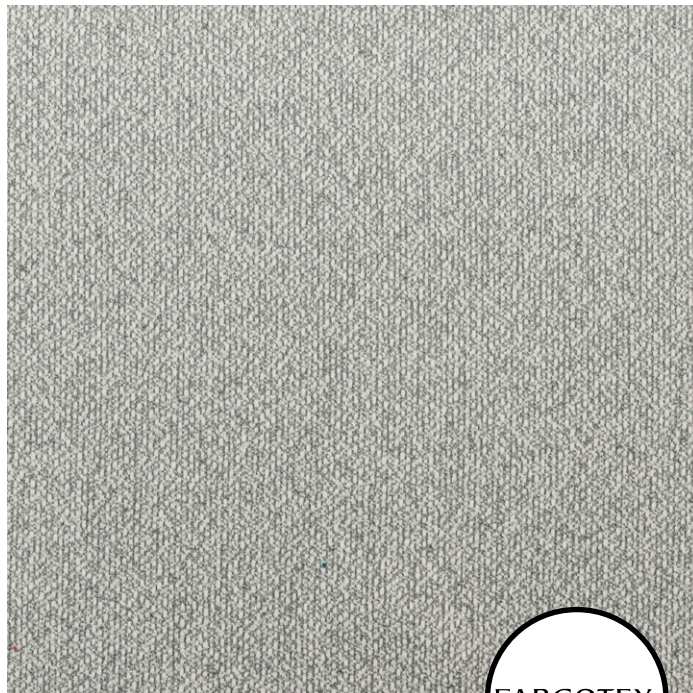
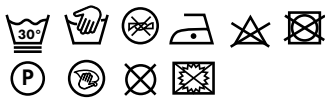

FARGOTEX



Bloom 01

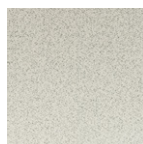

Bloom 02



Bloom 03

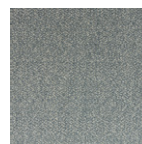

Bloom 04



Bloom 05



Bloom 06



Bloom 07



Bloom 08

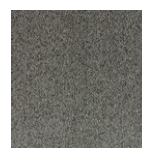

Bloom 09



Bloom 10

# Katalog tkanin 2026

MTI-Furninova

## Casual

Grupa cenowa: D

**Skład:** 78% Poliester, 22% Bawełna

**Ścieralność:** 100.000

**Światłotrwałość:** 5-6

**Mechacenie:** 4

**Uwagi:** Oeko-Tex, łatwe czyszczenie wodą, Przyjazne zwierzętom - odporne na zadrapania

**Instrukcja:**

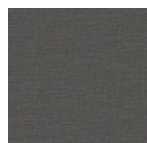
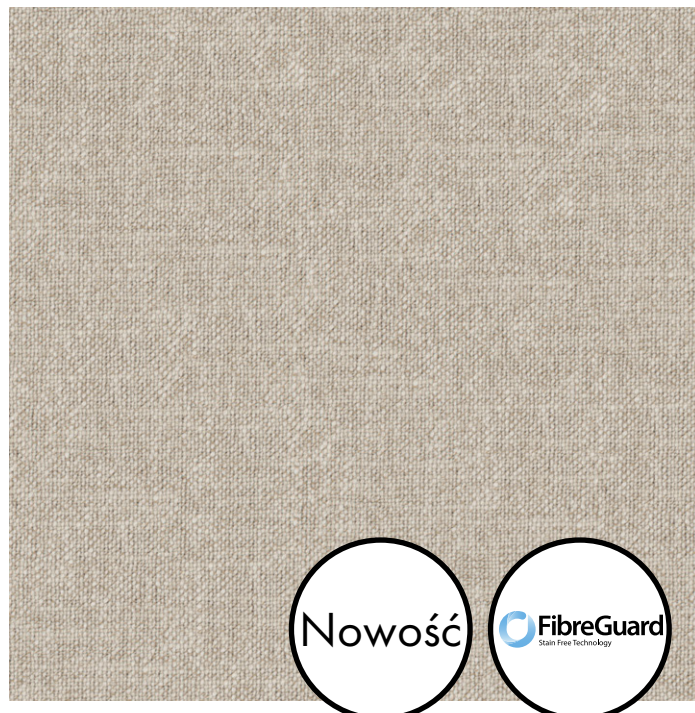

Steel 01

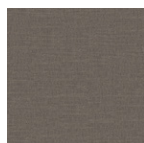

Beaver 02



Truffle 03

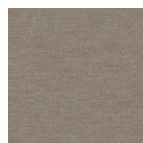

Waffle 04



Wheat 05

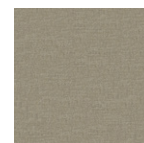

Cement 06

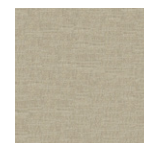

Pelican 07

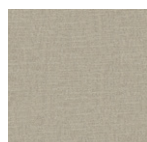

Whisper 08

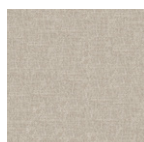

Desert 09



Misty 12



Griffin 13

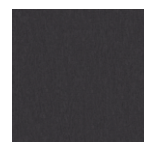

Caviar 14

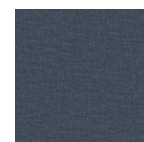

Ink 15



River 16



Horizon 17

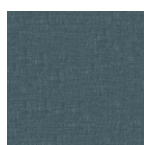

Duckegg 18



Scuba 19



Pool 20



Spring 21



Abbys 22



Oasis 23



Sage 24



Palm 25



Moss 26



Gold 26



Carrot 28



Paprika 29

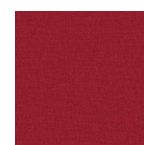

Poppy 30

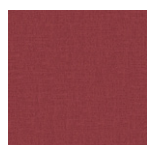

Passion 31

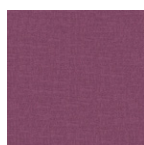

Violet 32

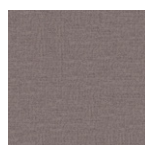

Parma 33



Sterling 34



Lilac 35



Flint 36

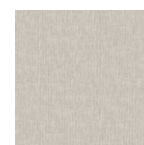

Flax 37

# Katalog tkanin 2026

MTI-Furninova

## Casual

Grupa cenowa: D

**Skład:** 78% Poliester, 22% Bawełna

**Ścieralność:** 100.000

**Światłotrwałość:** 5-6

**Mechacenie:** 4

**Uwagi:** Oeko-Tex, łatwe czyszczenie wodą, Przyjazne zwierzętom - odporne na zadrapania

**Instrukcja:**

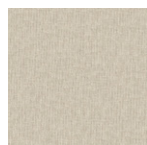
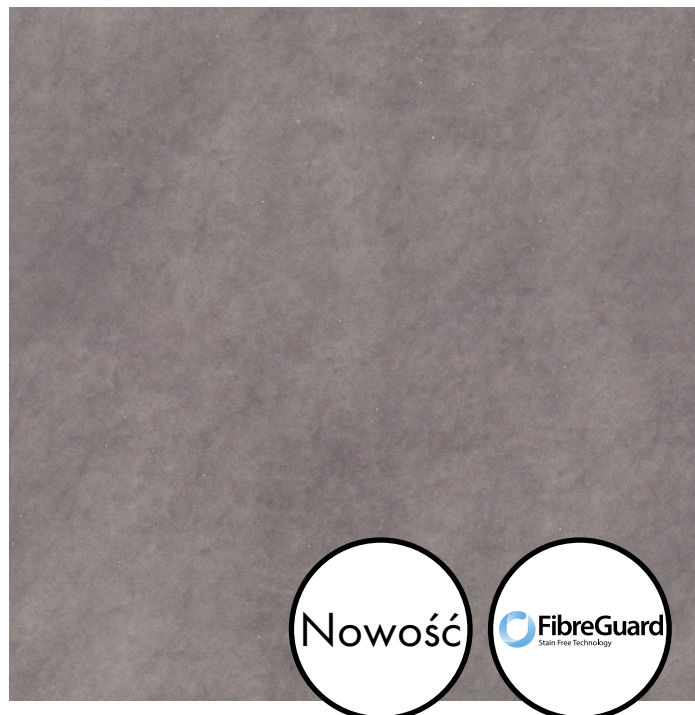

Putty 38

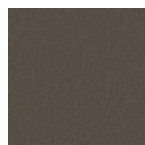

Pinecone 39

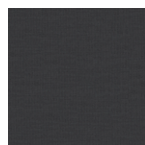

Pewter 40

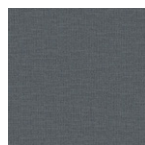

Slate 41



Silver 42

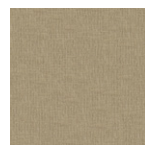

Raffia 44

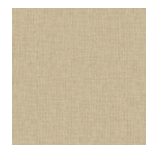

Papyrus 45

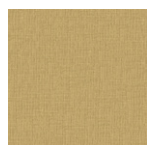

Honey 46



Mimosa 47

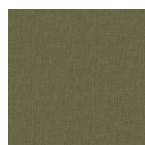

Basil 48

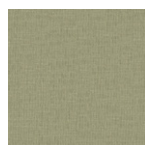

Pistachio 49

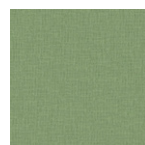

Mint 50

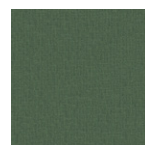

Cactus 51

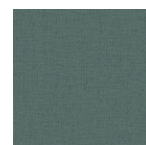

Spa 52

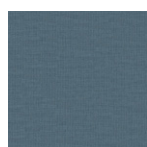

Denim 53

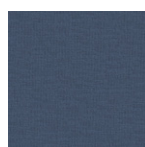

Captain 54

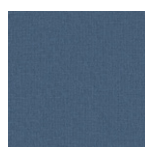

Lake 55

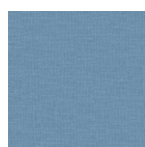

Fountain 56



Hawaii 57

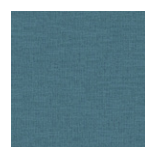

Peacock 58



Plume 59

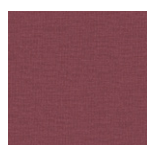

Peony 60

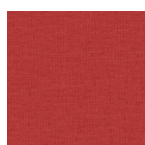

Tomato 61

# Katalog tkanin 2026

MTI-Furninova

## Celine

Grupa cenowa: C

**Skład:** 100% Poliester

**Ścieralność:** 97.000

**Światłotrwałość:** 5

**Mechacenie:** 4

**Uwagi:** Oeko-Tex

**Instrukcja:**

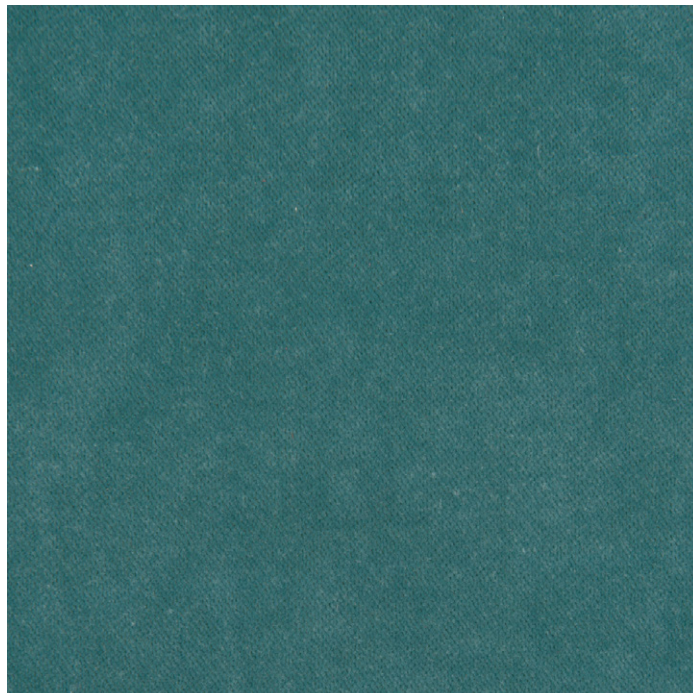

**Emerald 27**

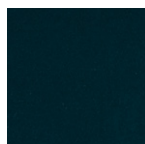

**Petrol 45**

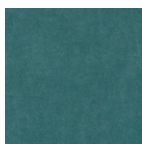

**Ice 46**

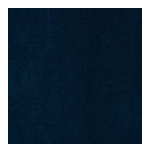

**Midnight Blue 48**



**Taupe 64**

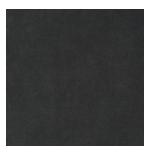

**Grey 77**

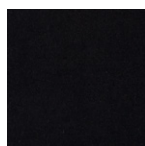

**Antracit 79**

# Katalog tkanin 2026

MTI-Furninova

## Chanel

**Grupa cenowa: C**

**Skład:** 100% Wiskoza, 25% Bawełna, 20% Poliester, 20%

Len, 5% Inne

**Ścieralność:** 25.000

**Światłotrwałość:** 5

**Mechacenie:** 3-4

**Instrukcja:**



**Nature 01**



**Grey 77**



**Mole 63**

# Katalog tkanin 2026

MTI-Furninova

## Charme

**Grupa cenowa:** Exclusive

**Skład:** 63% Bawełna, 17% Poliakrylonitryl, 13% Wiskoza,  
8% Poliester

**Ścieralność:** 35.000

**Światłotrwałość:**

**Mechacenie:** 4

**Mechacenie:** Tkanina szenilowa, Oeko-Tex, Trudnopalna

**Instrukcja:**



Charme 01



Charme 02

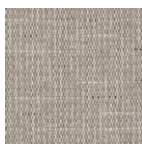

Charme 03



Charme 04

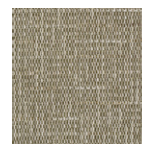

Charme 05



Charme 06

# Katalog tkanin 2026

MTI-Furninova

## Coco

**Grupa cenowa: C**

**Skład:** 30% Wiskoza, 25% Bawełna, 20% Poliester, 20%

Len, 5% Inne

**Ścieralność:** 25.000

**Światłotrwałość:** 5

**Mechacenie:** 3-4

**Instrukcja:**



**Nature 01**



**Grey 77**



**Mole 63**

# Katalog tkanin 2026

MTI-Furninova

## Corbett

**Grupa cenowa: C**

**Skład:** 99% Poliester, 1% Akryl

**Ścieralność:** 40.000

**Światłotrwałość:** 5

**Mechacenie:** 4

**Uwagi:** Oeko-Tex, Tkanina Strukturalna, Utrudnione wchłanianie płynów, łatwe czyszczenie wodą

**Instrukcja:**



FARGOTEX



Corbett 08



Corbett 21



Corbett 23



Corbett 28



Corbett 78



Corbett 82



Corbett 98



Corbett 100

# Katalog tkanin 2026

MTI-Furninova

## Cortina

**Grupa cenowa: A**

**Skład:** 44% Akryl, 42% Poliester, 14% Polipropylen

**Ścieralność:** 30.000

**Światłotrwałość:** 5

**Mechacenie:** 4-5

**Uwagi:** Oeko-Tex

**Instrukcja:**

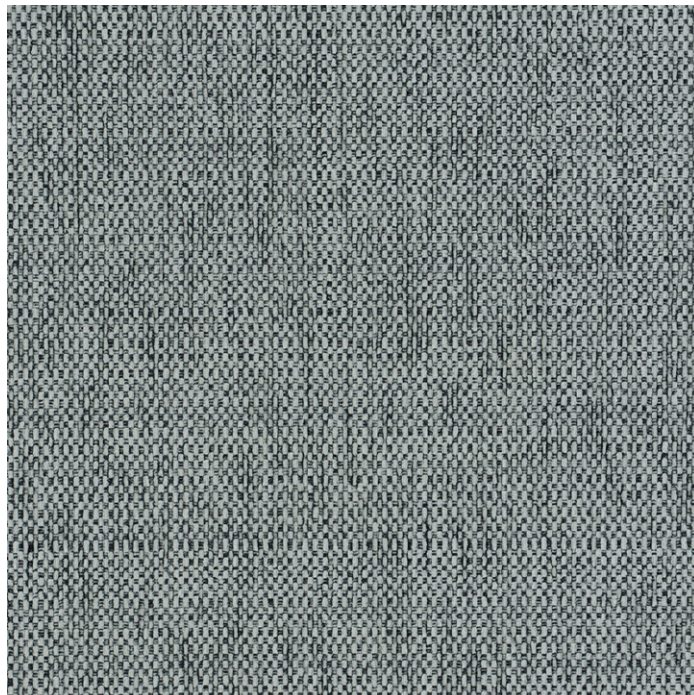
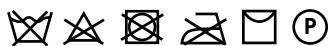

Snow 00



Sand 09

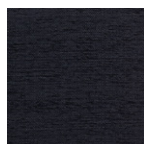

Dark Blue 48

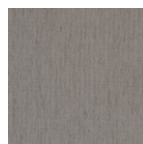

Soft Grey 71



Light Grey 72



Silver 75

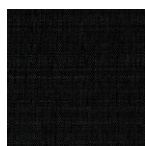

Night 89

# Katalog tkanin 2026

MTI-Furninova

## Cruso

**Grupa cenowa: D**

**Skład:** 40% Bawełna, 25% Wiskoza, 10% Len, 20% Akryl,  
5% Poliester

**Ścieralność:** 37.000

**Światłotrwałość:** 5

**Mechacenie:** 4

**Uwagi:** Oeko-Tex, Trudnopalna

**Instrukcja:**

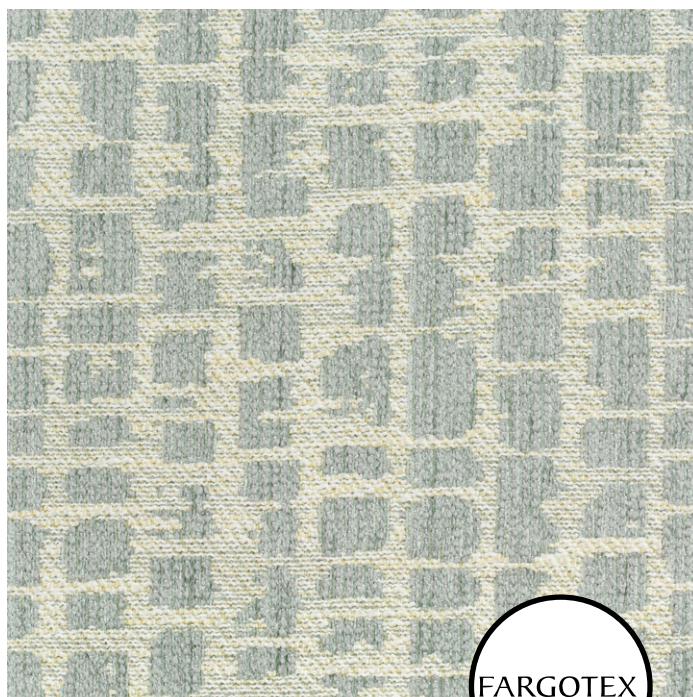

FARGOTEX



Cruso 01

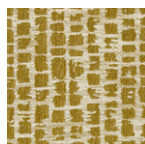

Cruso 02

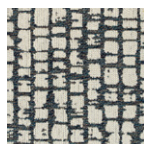

Cruso 03

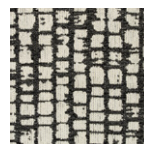

Cruso 04



Cruso 05



Cruso 06

# Katalog tkanin 2026

MTI-Furninova

## Denali

Grupa cenowa: C

**Skład:** 93% Rolefin, 7% Poliester

**Ścieralność:** 30.000

**Światłotrwałość:** 4-5

**Mechacenie:** 4-5

**Uwagi:** Oeko-Tex

**Instrukcja:**

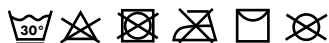

White 00



Beige 62



Mole 63

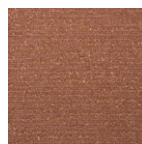

Peach 32



Bronze 19



Silver 75



Dark Grey 79



Olive 28



Blue 47

# Katalog tkanin 2026

MTI-Furninova

## Ditra New

**Grupa cenowa: C**

**Skład:** 100% Poliester

**Ścieralność:** 40.000

**Światłotrwałość:** 5

**Mechacenie:** 4

**Uwagi:** Oeko-Tex, Tkanina Szenilowa, Utrudnione wchłanianie płynów, łatwe czyszczenie wodą

**Instrukcja:**



FARGOTEX

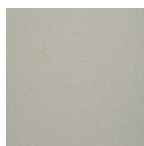

Ditra New 01



Ditra New 03



Ditra New 05



Ditra New 06



Ditra New 07

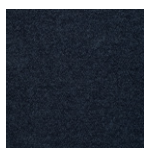

Ditra New 11

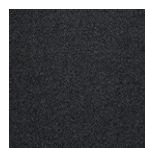

Ditra New 14



Ditra New 15



Ditra New 16



Ditra New 20

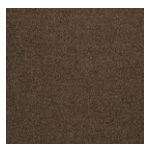

Ditra New 24



Ditra New 27

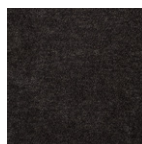

Ditra New 29

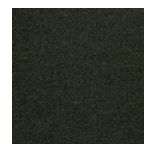

Ditra New 38

# Katalog tkanin 2026

MTI-Furninova

## Duetto

Grupa cenowa: D

**Skład:** 100% Poliester

**Ścieralność:** 70.000

**Światłotrwałość:** 6

**Mechacenie:** 5

**Uwagi:** Oeko-Tex, Technologia Aquaclean - łatwe czyszczenie wodą, Ochrona przed wirusami i bakteriami

**Instrukcja:**

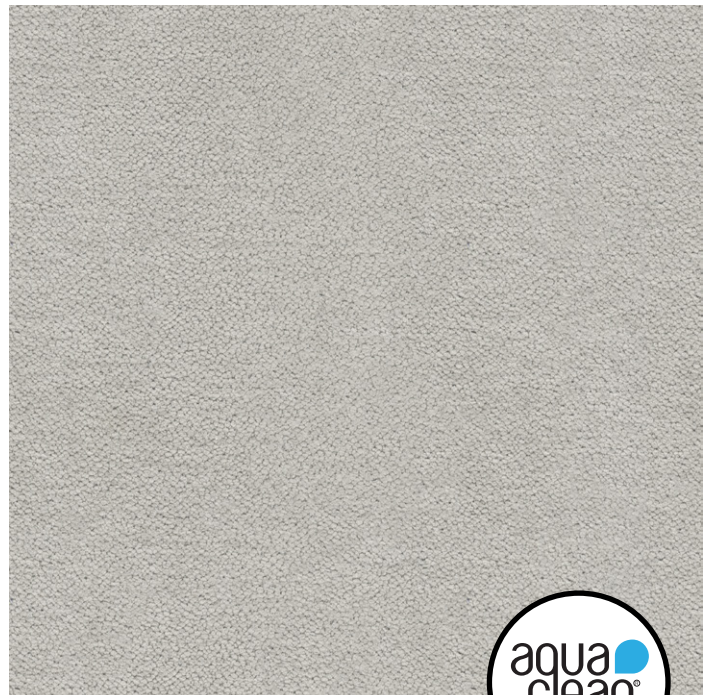

Duetto 01



Duetto 03



Duetto 12



Duetto 27



Duetto 52



Duetto 56

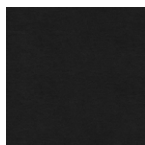

Duetto 59



Duetto 62



Duetto 65



Duetto 100



Duetto 105



Duetto 112



Duetto 136



Duetto 144



Duetto 177



Duetto 201



Duetto 213



Duetto 214



Duetto 250



Duetto 313



Duetto 324



Duetto 395



Duetto 503



Duetto 521



Duetto 523



Duetto 528



Duetto 537



Duetto 553



Duetto 602



Duetto 603

# Katalog tkanin 2026

MTI-Furninova

## Eros

**Grupa cenowa: B**

**Skład:** 50,2% Akryl, 41,2% Poliester, 8,6% Wiskoza

**Ścieralność:** 50.000

**Światłotrwałość:** 5

**Mechacenie:** 4

**Uwagi:** Oeko-Tex

**Instrukcja:**

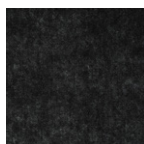

**Antracit 79**

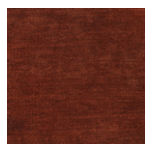

**Bronze 64**

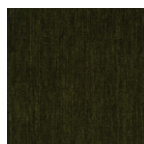

**Forest 28**

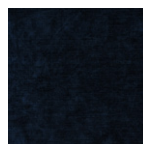

**Midnight Blue 48**

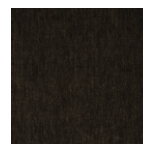

**Mole 63**

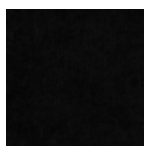

**Night 89**



**Peach 32**



**Stone 73**

# Katalog tkanin 2026

MTI-Furninova

## Estivo

**Grupa cenowa:** Exclusive

**Skład:** 40% Bawełna, 25% Wiskoza, 10% Len, 20% Akryl,  
5% Poliester

**Ścieralność:** 35.000

**Światłotrwałość:** 7

**Mechacenie:** 4

**Uwagi:** Oeko-Tex, Trudnopalna

**Instrukcja:**

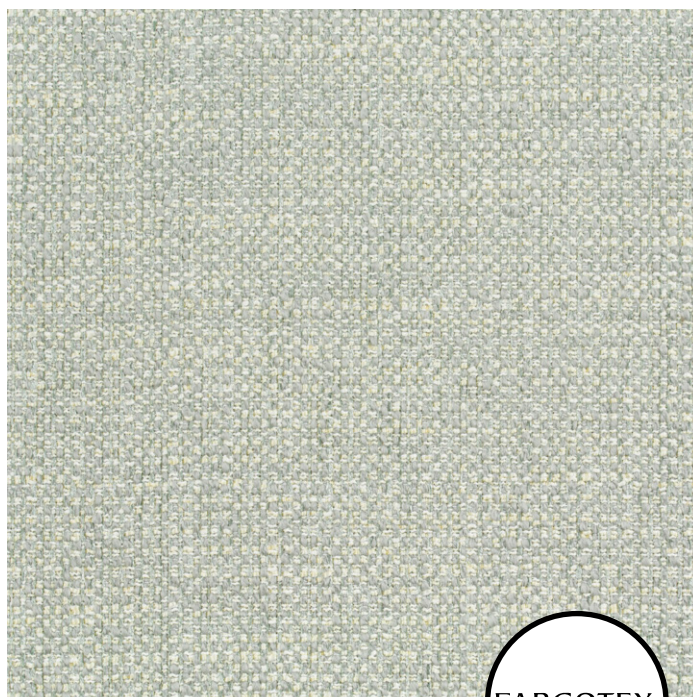

FARGOTEX



Estivo 01



Estivo 02



Estivo 03



Estivo 04



Estivo 05

# Katalog tkanin 2026

MTI-Furninova

## Etna

### Grupa cenowa: A

**Skład:** 50% Akryl, 47% Rolefin, 3% Poliester

**Ścieralność:** 20.000

**Światłotrwałość:** 5

**Mechacenie:** 3-4

**Uwagi:** Oeko-Tex

**Instrukcja:**



**Cream 03**

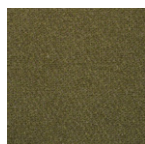

**Olive 28**



**Peach 32**



**Beige 62**



**Mole 63**

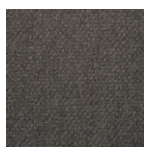

**Grey 77**

# Katalog tkanin 2026

MTI-Furninova

## Evita

**Grupa cenowa: B**

**Skład:** 54,9% Poliester, 38,5% Akryl, 6,6% Wiskoza

**Ścieralność:** 25.000

**Światłotrwałość:** 5-6

**Mechacenie:** 4

**Uwagi:** Oeko-Tex

**Instrukcja:**

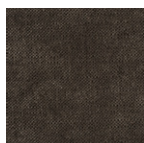
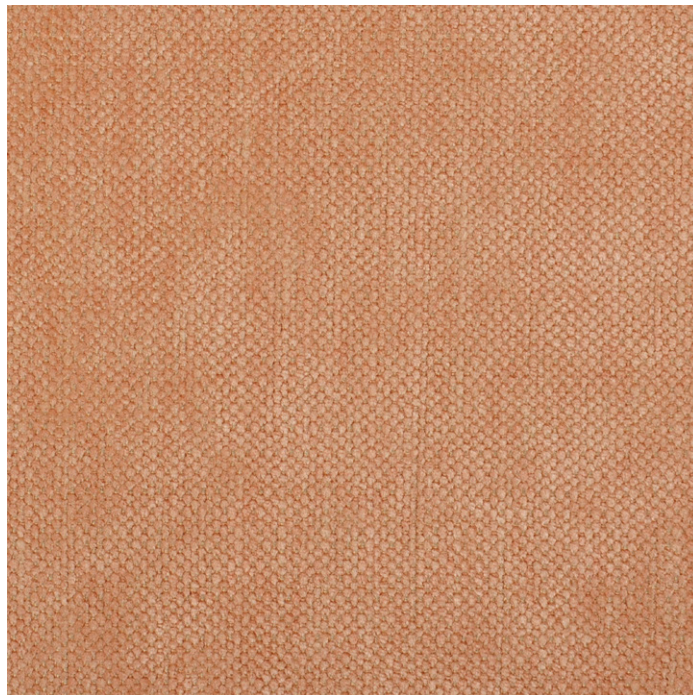

Antracit 42



Aqua 19

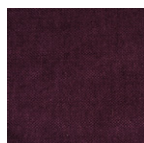

Aubergine 34



Baby blue 22



Banana 36

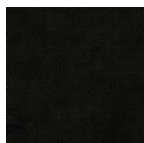

Black 44

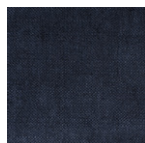

Blueberry 40

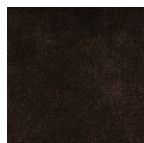

Coffee 43



Concrete 41



Cream 04



Forest 35



Green tea 18



Ice 20



Ivory 03



Lavendel 33



Lemon 15

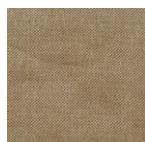

Light Beige 23



Light Grey 08



Light Pink 12



Lime 17



Mole 25



Nature 05



Ocean 38



Orange 26



Peach 13

# Katalog tkanin 2026

MTI-Furninova

## Evita

Grupa cenowa: B

**Skład:** 54,9% Poliester, 38,5% Akryl, 6,6% Wiskoza

**Ścieralność:** 25.000

**Światłotrwałość:** 5-6

**Mechacenie:** 4

**Uwagi:** Oeko-Tex

**Instrukcja:**

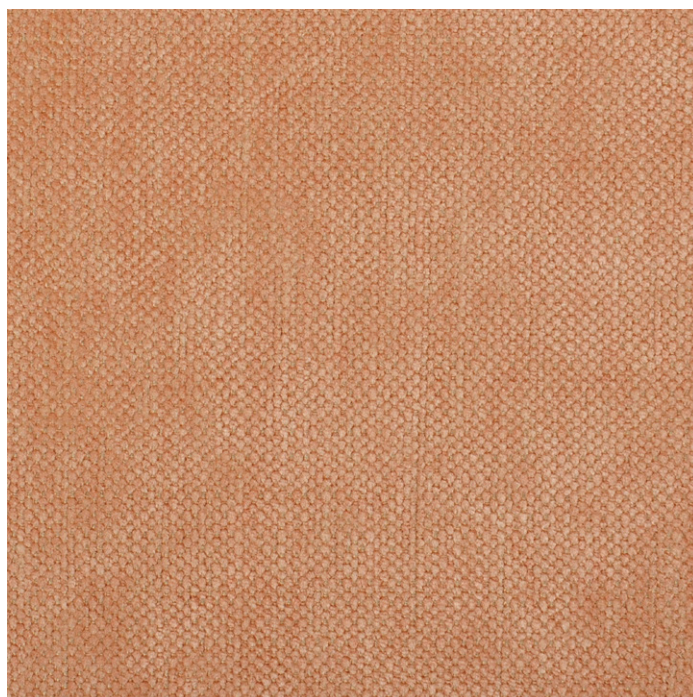

Pear 16



Pearl 02

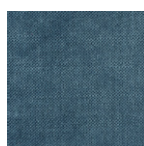

Petrol 39

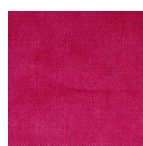

Pink 31



Plum 29

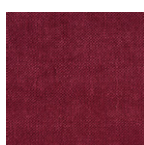

Purple 32

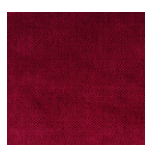

Raspberry 30



Salmon 14



Sand 06



Silver 09



Sky 21



Snow 01



Soft Grey 07



Soft Pink 11



Soft Purple 10



Strawberry 27



Sun 37



Taupe 24



Wine 28

# Katalog tkanin 2026

MTI-Furninova

## Gael

**Grupa cenowa: B**

**Skład:** 100% Poliester

**Ścieralność:** 70.000

**Światłotrwałość:** 5

**Mechacenie:** 4-5

**Uwagi:** Oeko-Tex, Dżianina z wytoczonym printem dającym efekt trójwymiarowości, Efekt sof touch, Utrudnione wchłanianie płynów, łatwe czyszczenie wodą, Przyjazne zwierzętom - odporność na zadrapania

**Instrukcja:**

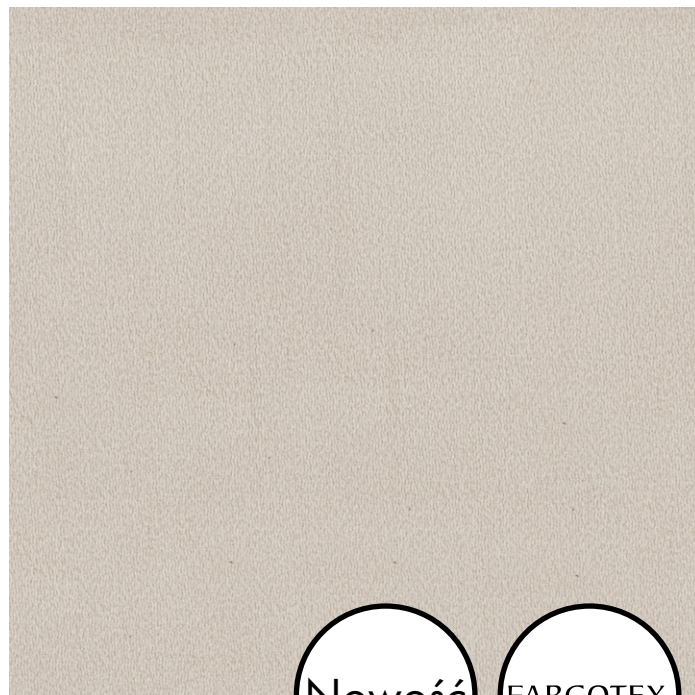

Nowość

FARGOTEX

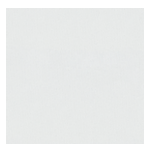

Gael 01



Gael 02



Gael 05



Gael 09



Gael 21



Gael 26

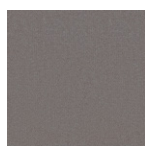

Gael 28

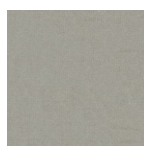

Gael 31



Gael 32



Gael 36

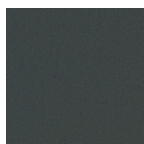

Gael 39



Gael 41



Gael 54

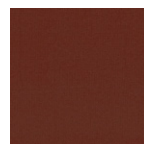

Gael 58

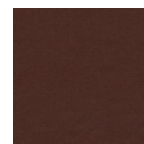

Gael 59



Gael 63



Gael 81

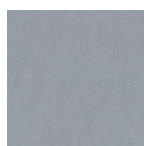

Gael 83

# Katalog tkanin 2026

MTI-Furninova

## Gabrielle

**Grupa cenowa: C**

**Skład:** 49% Bawełna, 33% Poliester, 12% Akryl, 6% Inne

**Ścieralność:** 35.000

**Światłotrwałość:** 4

**Mechacenie:** 3-4

**Instrukcja:**



**Emerald 27**



**Mole 63**

# Katalog tkanin 2026

MTI-Furninova

## Gianni

**Grupa cenowa: C**

**Skład:** 77% Akryl, 22% Poliester, 1% Wiskoza

**Ścieralność:** 50.000

**Światłotrwałość:** 5

**Mechacenie:** 4

**Uwagi:** Oeko-Tex

**Instrukcja:**

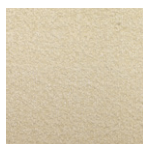

**Cream 03**



**Sand 09**

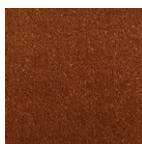

**Bronze 19**



**Mole 63**



**Grey 77**

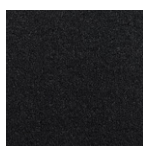

**Charcoal 78**

# Katalog tkanin 2026

MTI-Furninova

## Golden

Grupa cenowa: C

**Skład:** 100% Poliester

**Ścieralność:** 110.000

**Światłotrwałość:** 4-5

**Mechacenie:** 4-5

**Uwagi:** Oeko-Tex, Tkanina szenilowa, łatwe czyszczenie wodą, Utrudnione wchłanianie płynów

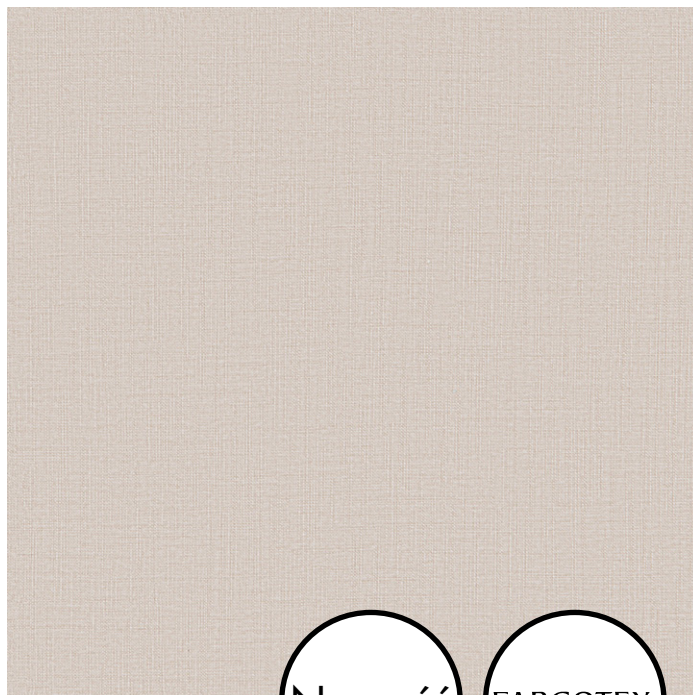

Nowość

FARGOTEX

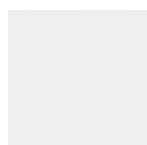

Golden 01

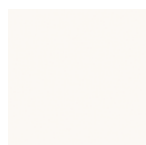

Golden 03



Golden 04



Golden 21



Golden 24



Golden 25



Golden 26



Golden 29



Golden 31



Golden 34



Golden 35

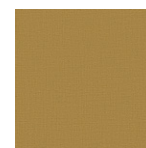

Golden 46

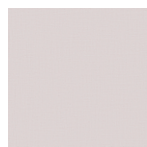

Golden 50



Golden 55



Golden 56

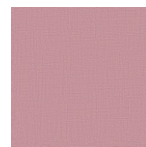

Golden 63



Golden 68



Golden 72

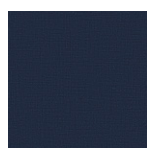

Golden 79



Golden 97

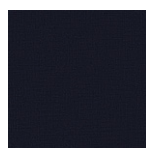

Golden 100

# Katalog tkanin 2026

MTI-Furninova

# Imperial

Grupa cenowa: D

**Skład:** 100% Poliester

**Ścieralność:** 60.000

**Światłotrwałość:** 5

**Mechacenie:** 5

**Uwagi:** Oeko-Tex, Technologia Aquaclean

-łatwe czyszczenie wodą, Ochrona przed wirusami i bakteriami

**Instrukcja:**

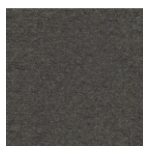
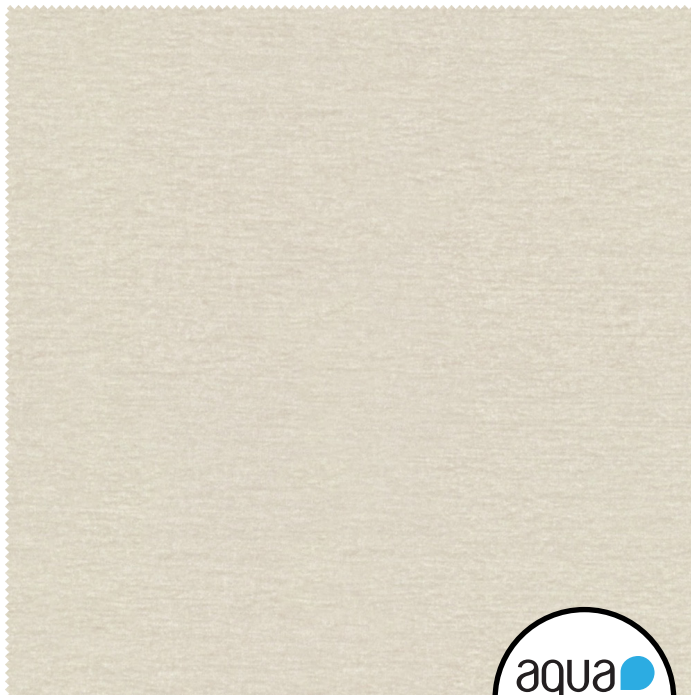

Imperial 10

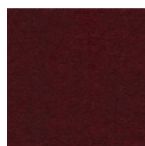

Imperial 28

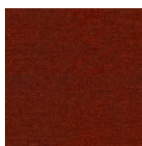

Imperial 30



Imperial 32



Imperial 51

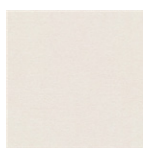

Imperial 56

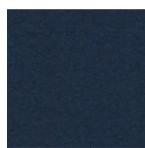

Imperial 60



Imperial 271



Imperial 300



Imperial 314



Imperial 324



Imperial 342



Imperial 347

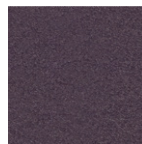

Imperial 348



Imperial 349

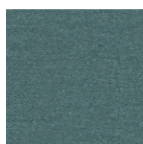

Imperial 395



Imperial 407

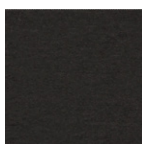

Imperial 710



Imperial 732

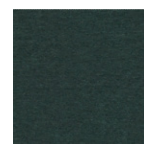

Imperial 795

# Katalog tkanin 2026

MTI-Furninova

## Ito

**Grupa cenowa:** Exclusive

**Skład:** 71% Poliester, 20% Polipropylen, 9% Bawełna

**Ścieralność:** 100.000

**Światłotrwałość:** 5-6

**Mechacenie:** 4-5

**Uwagi:** Oeko-Tex

**Instrukcja:**

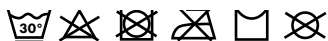

Sand 09



Taupe 64



Stone 73

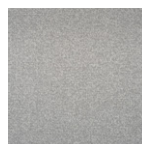

Silver 75

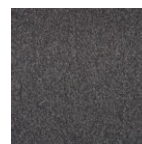

Grey 77

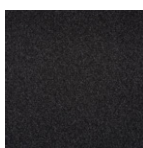

Charcoal 78

# Katalog tkanin 2026

MTI-Furninova

## Leo

**Grupa cenowa: D**

**Skład:** 100% Poliester

**Ścieralność:** 50.000

**Światłotrwałość:** 4

**Mechacenie:** 4

**Uwagi:** Dżianina printowana z wytłaczaną laserowo strukturą, Oeko-Tex, łatwe czyszczenie wodą, Utrudnione wchłanianie płynów, Przyjazne zwierzętom - odporne na zadrapania, Trudnopalna

**Instrukcja:**

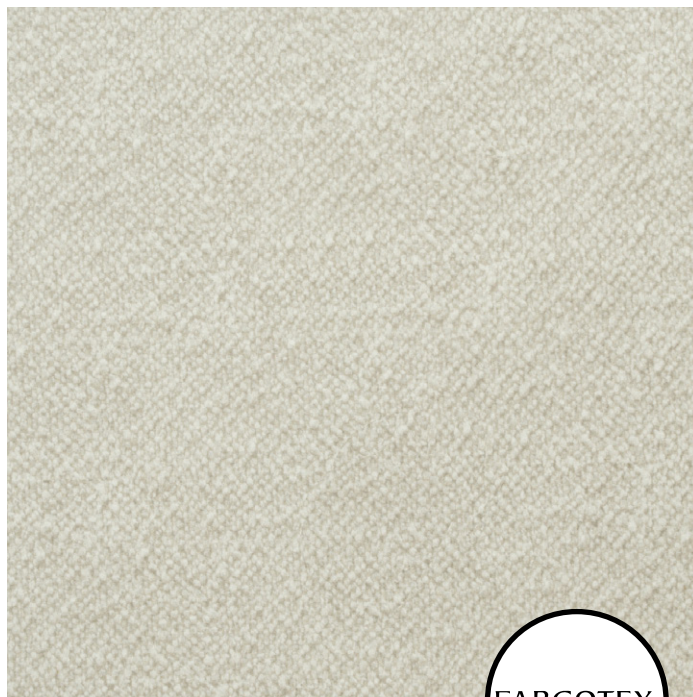
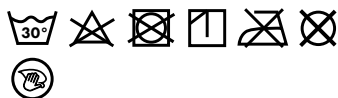

FARGOTEX

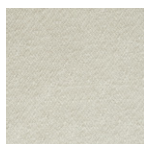

Leo 01

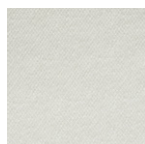

Leo 02

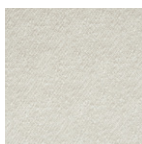

Leo 03



Leo 04

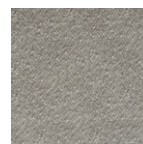

Leo 05



Leo 06



Leo 07

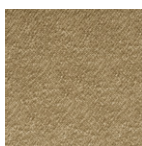

Leo 08

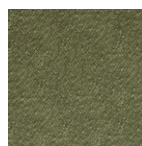

Leo 09

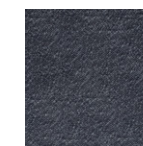

Leo 10

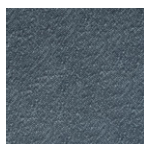

Leo 11



Leo 12



Leo 13



Leo 14



Leo 15

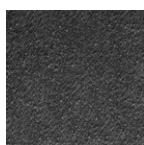

Leo 16

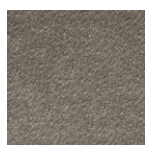

Leo 17



Leo 18

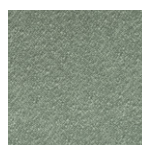

Leo 19

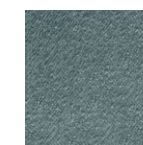

Leo 20

# Katalog tkanin 2026

MTI-Furninova

## Makalu

**Grupa cenowa: A**

**Skład:** 100% Poliester

**Ścieralność:** 100.000

**Światłotrwałość:** 5

**Mechacenie:** 4-5

**Uwagi:** Oeko-Tex, Tkanina Boucle

**Instrukcja:**

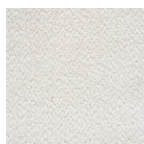

Ivory



Eucalyptus



Forest



Blush



Magnolia



Beige



Taupe



Steel

# Katalog tkanin 2026

MTI-Furninova

## Manchester

**Grupa cenowa: D**

**Skład:** 47% Poliester, 36% Akryl, 9% Wełna, 8% Wiskoza

**Ścieralność:** 27.000

**Światłotrwałość:** 4

**Mechacenie:** 4

**Uwagi:** Oeko-Tex

**Instrukcja:**

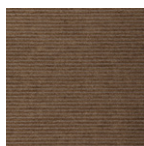
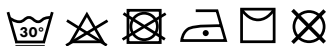

**Sand 09**

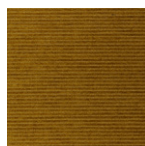

**Mustard 17**



**Antracit 79**



**Green 26**



**Grey 77**



**Orange 18**

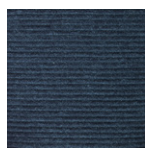

**Petrol 45**



**Turquoise 42**



**Cream 03**

# Katalog tkanin 2026

MTI-Furninova

# Marilyn

**Grupa cenowa: C**

**Skład:** 64% Akryl, 36% Poliester

**Ścieralność:** 50.000

**Światłotrwłość:** 5

**Mechacenie:** 4

**Uwagi:** Oeko-Tex

**Instrukcja:**



White 00



Nature 01



Mustard 17



Bronze 19



Beige 62



Brown 65



Silver 75

# Katalog tkanin 2026

MTI-Furninova

## Matiss

**Grupa cenowa: D**

**Skład:** 55% Poliester, 20% Wiskoza, 15% Bawełna,  
10%Len

**Ścieralność:** 35.000

**Światłotrwałość:** 5-6

**Mechacenie:** 4-5

**Uwagi:** Oeko-Tex

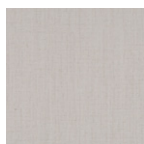

Snow 00

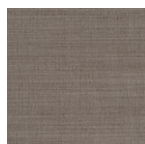

Nature 01

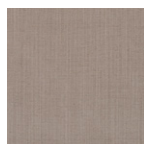

Sand 09

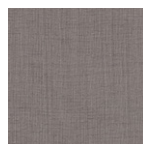

Light Grey 09

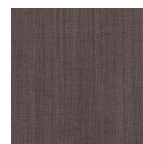

Grey 77

# Katalog tkanin 2026

MTI-Furninova

## Maya

**Grupa cenowa: B**

**Skład:** 100% Poliester

**Ścieralność:** 45.000

**Światłotrwłość:** 4 **Mechacenie:** 4-5

**Uwagi:** Działina z printem imitującym splot tkaninowy, Oeko-Tex, łatwe czyszczenie wodą, Utrudnione wchłanianie płynów, Przyjazna zwierzętom - odporna na zadrapania

**Instrukcja:**

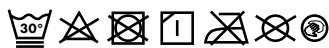

FARGOTEX

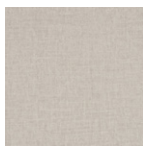

Maya 01

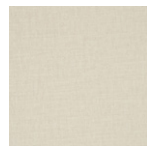

Maya 02



Maya 03

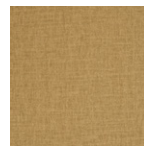

Maya 04



Maya 05

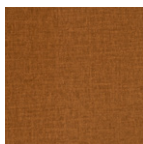

Maya 06

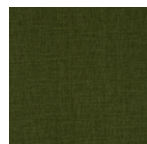

Maya 07

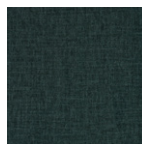

Maya 08

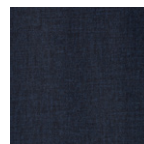

Maya 09

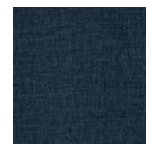

Maya 10



Maya 11



Maya 12



Maya 13



Maya 14



Maya 15

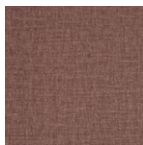

Maya 16



Maya 17



Maya 18



Maya 19



Maya 20



Maya 21

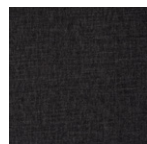

Maya 22

# Katalog tkanin 2026

MTI-Furninova

## Melange

**Grupa cenowa:** Exclusive

**Skład:** 42% Poliester, 42% Polipropylen, 16% Bawełna

**Ścieralność:** 85.000

**Światłotrwałość:** 5-6

**Mechacenie:** 4-5

**Uwagi:** Oeko-Tex

**Instrukcja:**

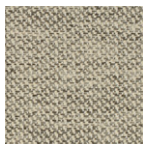
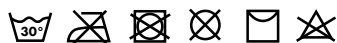

**Silver 75**



**Grey 77**



**Antracit 79**

# Katalog tkanin 2026

MTI-Furninova

## Metis

**Grupa cenowa:** Exclusive

**Skład:** 100% Poliester

**Ścieralność:** 100.000

**Światłotrwałość:** 4-5

**Mechacenie:** 4-5

**Uwagi:** Tkanina welwetowa, Oeko-Tex, łatwe czyszczenie wodą, Utrudnione wchłanianie płynów, Przyjazne zwierzętom - odporne na zadrapania, Trudnopalna

**Instrukcja:**

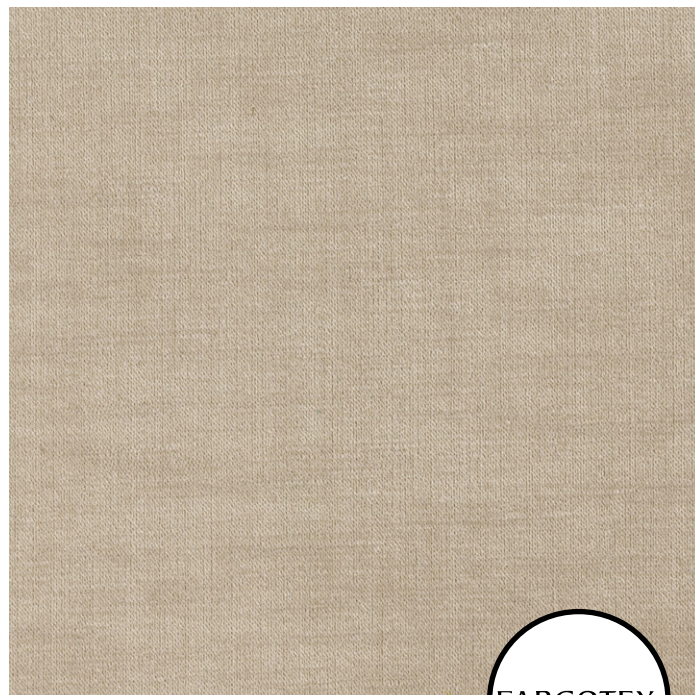

FARGOTEX



Metis 01



Metis 02



Metis 03



Metis 04



Metis 05



Metis 06

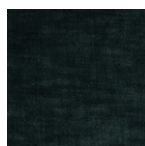

Metis 07

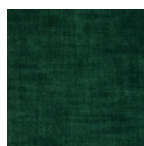

Metis 08



Metis 09



Metis 10



Metis 11

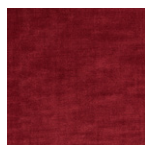

Metis 12

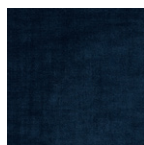

Metis 13

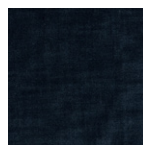

Metis 14



Metis 15



Metis 16



Metis 17



Metis 18



Metis 19



Metis 20



Metis 21



Metis 22

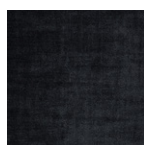

Metis 23

# Katalog tkanin 2026

MTI-Furninova

## Montserrat



### Grupa cenowa: B

**Skład:** 57% Akryl, 42% Poliester, 1% Wiskoza

**Ścieralność:** 45.000

**Światłotrwłość:** 5

**Mechacenie:** 4-5

**Uwagi:** Oeko-Tex

**Instrukcja:**



Nature 02



Beige 03

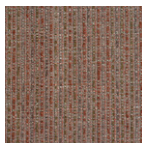

Rust 19



Blue 47

# Katalog tkanin 2026

MTI-Furninova

## Mystic

Grupa cenowa: D

**Skład:** 100% Poliester

**Ścieralność:** 200.000

**Światłotrwałość:** 5

**Mechacenie:** 4-5

**Uwagi:** Oeko-Tex, Technologia Aquaclean - łatwe czyszczenie wodą, Ochrona przed wirusami i bakteriami

**Instrukcja:**



Mystic 01



Mystic 03



Mystic 05

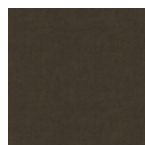

Mystic 07

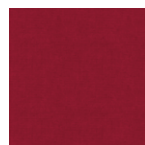

Mystic 08

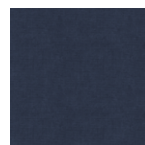

Mystic 11



Mystic 12



Mystic 13



Mystic 15



Mystic 18



Mystic 21



Mystic 32



Mystic 38



Mystic 50



Mystic 51



Mystic 52



Mystic 56

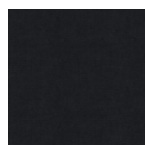

Mystic 59



Mystic 61



Mystic 62



Mystic 64

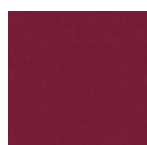

Mystic 65



Mystic 66



Mystic 68



Mystic 69



Mystic 73



Mystic 100

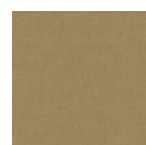

Mystic 104



Mystic 105



Mystic 112



Mystic 114



Mystic 131



Mystic 136



Mystic 144



Mystic 161

# Katalog tkanin 2026

MTI-Furninova

## Mystic

Grupa cenowa: D

**Skład:** 100% Poliester

**Ścieralność:** 200.000

**Światłotrwałość:** 5

**Mechacenie:** 4-5

**Uwagi:** Oeko-Tex, Technologia Aquaclean - łatwe czyszczenie wodą, Ochrona przed wirusami i bakteriami

**Instrukcja:**

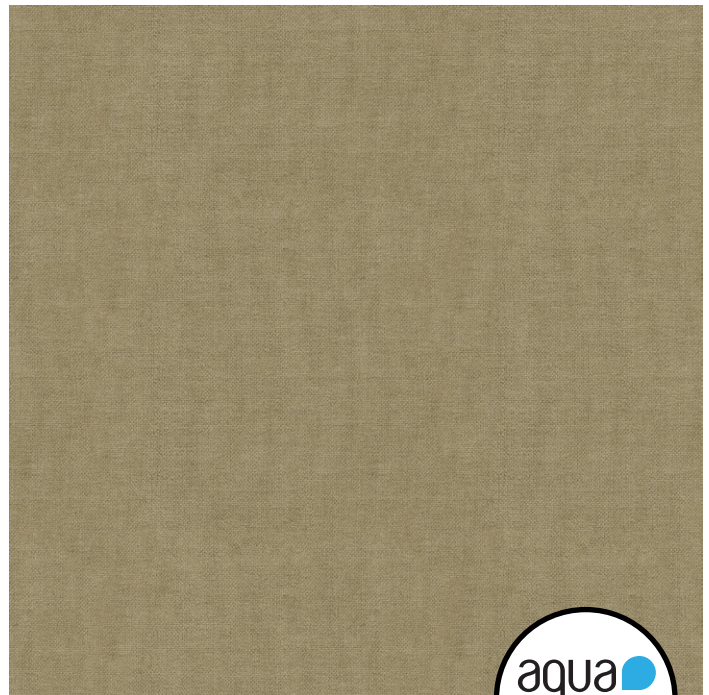

Mystic 165

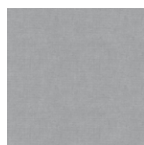

Mystic 176



Mystic 177



Mystic 187



Mystic 190



Mystic 213



Mystic 214



Mystic 244



Mystic 248



Mystic 250



Mystic 252



Mystic 311



Mystic 313



Mystic 320



Mystic 324

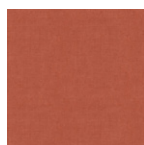

Mystic 373



Mystic 387



Mystic 395



Mystic 503



Mystic 510



Mystic 514



Mystic 523



Mystic 525



Mystic 526



Mystic 528



Mystic 537



Mystic 545



Mystic 546



Mystic 549

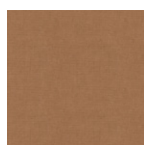

Mystic 551



Mystic 553



Mystic 556



Mystic 559



Mystic 602



Mystic 603

# Katalog tkanin 2026

MTI-Furninova

# Nancy

**Grupa cenowa: B**

**Skład:** 46% Akryl, 44% Poliester, 10% Bawełna

**Ścieralność:** 40.000

**Światłotrwałość:** 5-6

**Mechacenie:** 5

**Uwagi:** Oeko-Tex

**Instrukcja:**

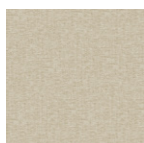
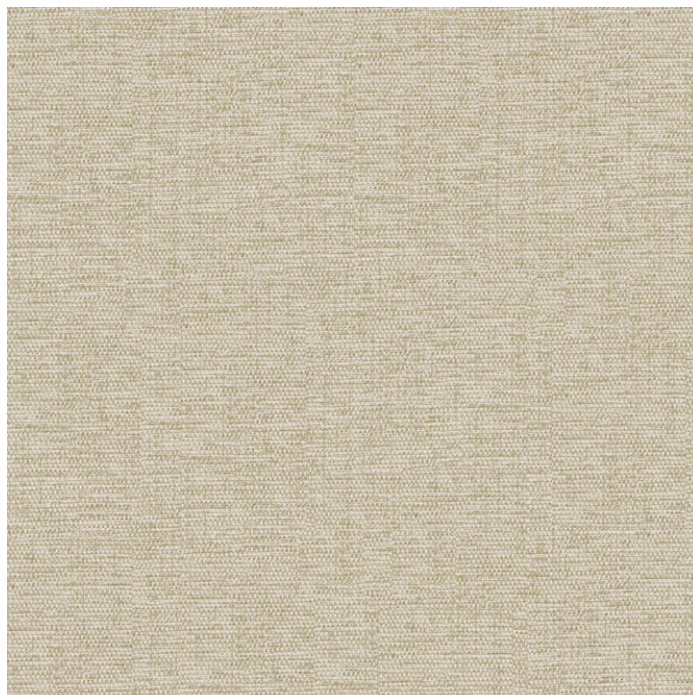

Nature 01

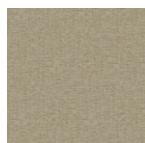

Sand 09



Soft Bue 47



Soft Grey 71



Soft Pink 30

# Katalog tkanin 2026

MTI-Furninova

# Nanda

## Grupa cenowa: B

**Skład:** 47% Polipropylen, 32% Poliester,  
21% Poliakrylonitryl

**Ścieralność:** 35.000

**Światłotrwałość:** 5

**Mechacenie:** 4-5

**Uwagi:** Oeko-Tex

**Instrukcja:**

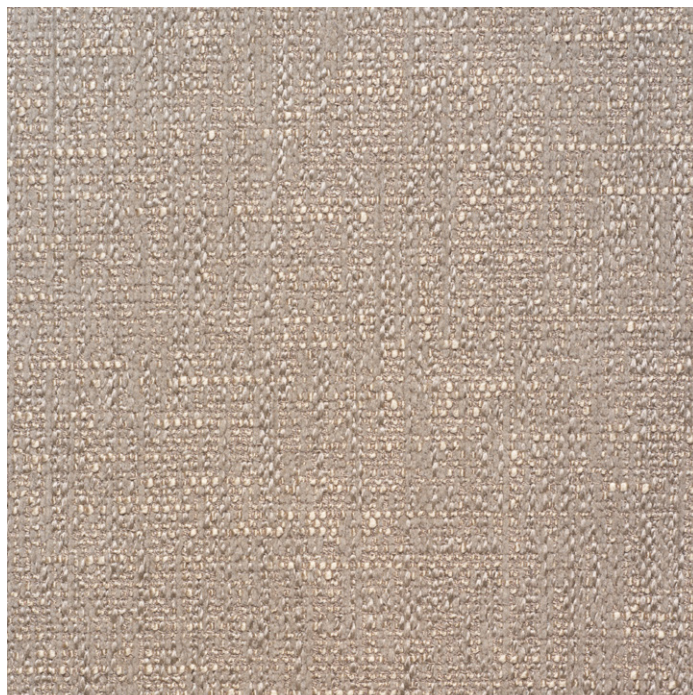

Snow



Nature



Blush



Sea



Mole



Umber

# Katalog tkanin 2026

MTI-Furninova

## Naomi 2022

### Grupa cenowa: D

**Skład:** 56% Poliester, 34% Bawełna z recyklingu,  
10% Bawełna

**Ścieralność:** 50.000

**Mechacenie:** 5

**Uwagi:** Oeko-Tex, Technologia Aquaclean - łatwe  
czyszczenie wodą, Ochrona przed wirusami i bakteriami

**Instrukcja:**



01



02



13



14



28



42

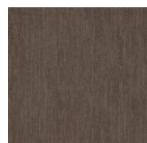

52

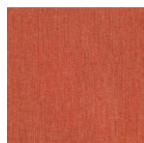

55

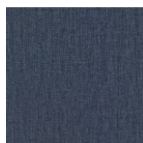

60



100



112



121



133

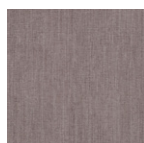

134



153

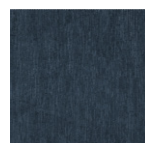

160



213



305



309

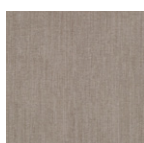

316



324



336



342



395



407

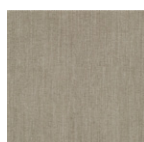

430

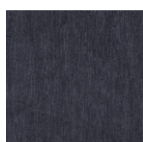

448



514



515



516

# Katalog tkanin 2026

MTI-Furninova

## Nevis

**Grupa cenowa: B**

**Skład:** 97% Poliester, 3% Len

**Ścieralność:** 40.000

**Światłotrwałość:** 4

**Mechacenie:** 3-4

**Uwagi:** Oeko-Tex

**Instrukcja:**

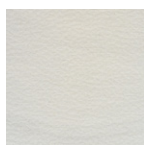
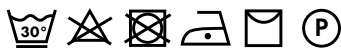

Ivory

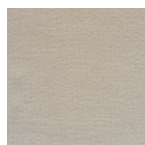

Sand

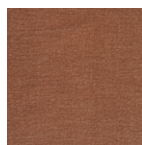

Rust

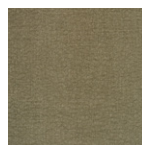

Olive



Forest



Sky

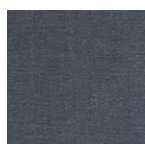

Petrol

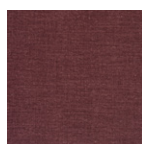

Plum

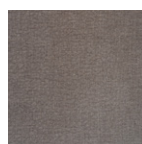

Steel

# Katalog tkanin 2026

MTI-Furninova

# Noma

**Grupa cenowa: B**

**Skład:** 100% Poliester

**Ścieralność:** 50.000

**Światłotrwałość:** 5

**Mechacenie:** 4

**Uwagi:** Oeko-Tex, Tkanina plecionka, łatwe czyszczenie wodą, Utrudnione wchłanianie płynów

**Instrukcja:**

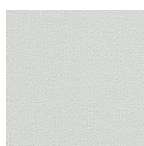
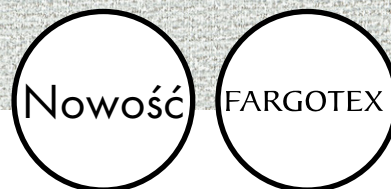
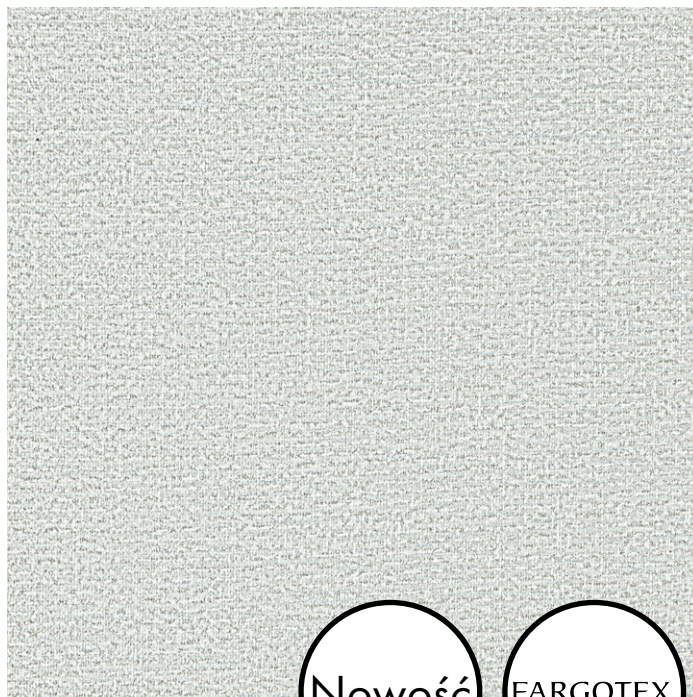

**Noma 05**

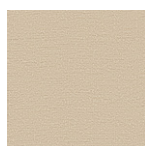

**Noma 21**

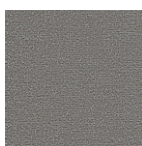

**Noma 26**



**Noma 29**



**Noma 32**



**Noma 37**



**Noma 55**



**Noma 58**



**Noma 79**



**Noma 83**



**Noma 97**

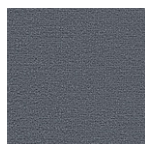

**Noma 99**

# Katalog tkanin 2026

MTI-Furninova

## Notte

**Grupa cenowa:** Exclusive

**Skład:** 45% Wiskoza, 20% Bawełna, 30% Akryl,  
5% Poliester

**Ścieralność:** 35.000

**Mechacenie:** 4

**Uwagi:** Tkanina szenilowa, Oeko-Tex, Trudnopalna

**Instrukcja:**

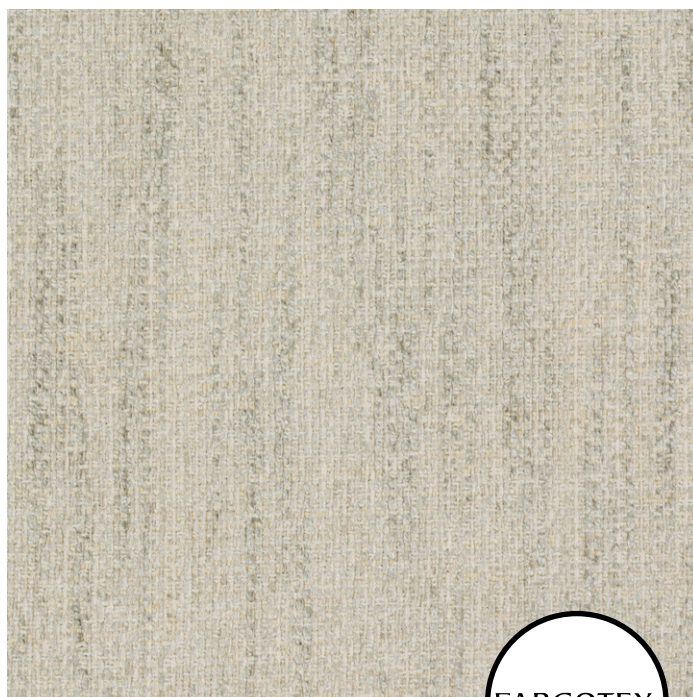

FARGOTEX



Notte 01

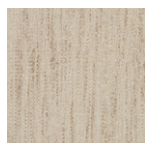

Notte 02



Notte 03



Notte 04



Notte 05



Notte 06



Notte 07

# Katalog tkanin 2026

MTI-Furninova

## Nuriel

Grupa cenowa: D

**Skład:** 68% Poliester, 22% Modakryl, 10% Bawełna

**Ścieralność:** 50.000

**Mechacenie:** 5

**Uwagi:** Oeko-Tex, Technologia Aquaclean - łatwe czyszczenie wodą, Ochrona przed wirusami i bakteriami

**Instrukcja:**

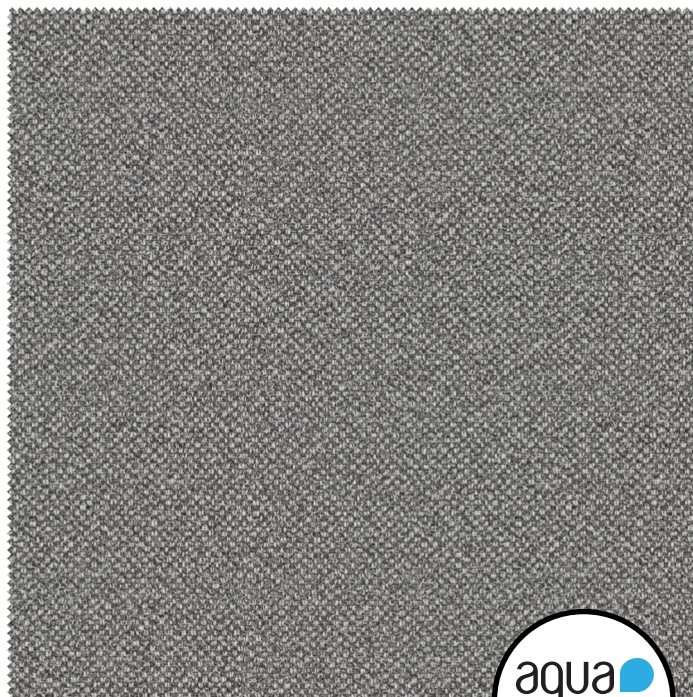

10



28



30

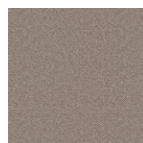

32



51



56

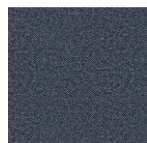

60

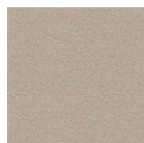

90



248



271



300



305



309



314



321



324

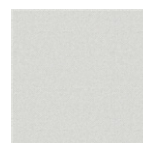

336



341



342

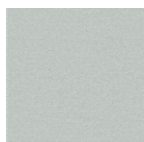

347

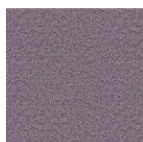

348



349

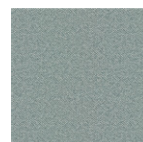

395



407



700

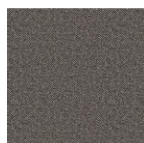

710

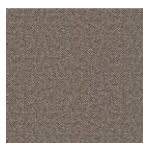

732



740



795

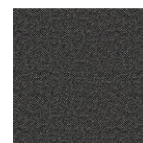

999

# Katalog tkanin 2026

MTI-Furninova

## Paris

**Grupa cenowa: A**

**Skład:** 100% Poliester

**Ścieralność:** 27.000

**Światłotrwałość:** 5

**Mechacenie:** 4-5

**Uwagi:** Oeko-Tex

**Instrukcja:**

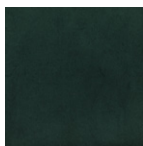
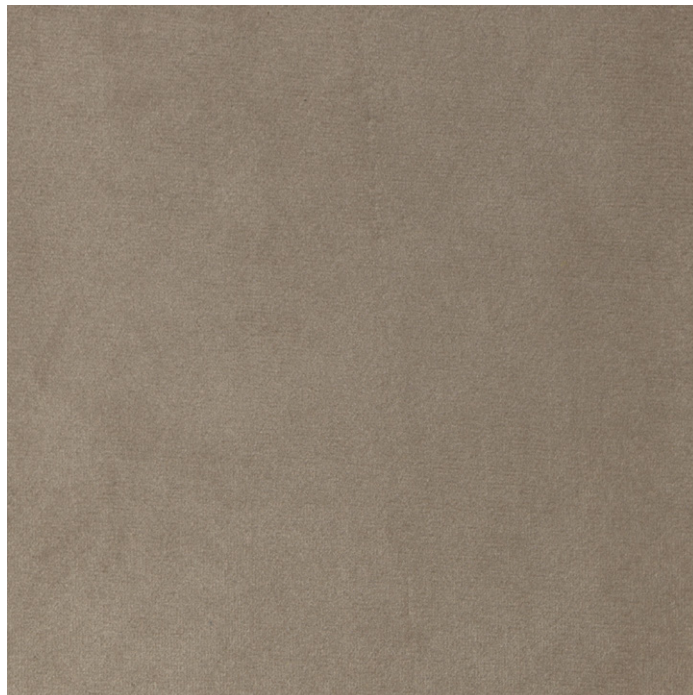
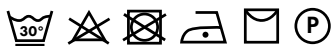

**Emerald 27**

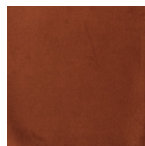

**Bronze 39**

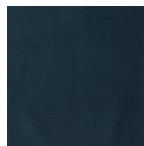

**Petrol 45**

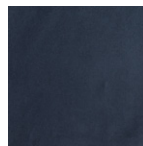

**Steel 49**

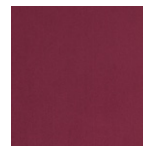

**Aubergine 57**

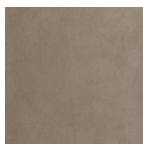

**L. Beige 60**

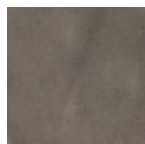

**Taupe 64**

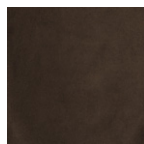

**Brown 65**

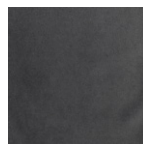

**Grey 77**



**Black 89**

# Katalog tkanin 2026

MTI-Furninova

## Reggio

Grupa cenowa: D

**Skład:** 37% Poliakrylonitryl, 31% Poliester, 22% Bawełna,  
10% Wiskoza

**Ścieralność:** 25.000

**Światłotrwałość:**

**Mechacenie:** 3-4

**Uwagi:** Tkanina Boucle - Pepitka, Oeko-Tex, Trudnopalna

**Instrukcja:**

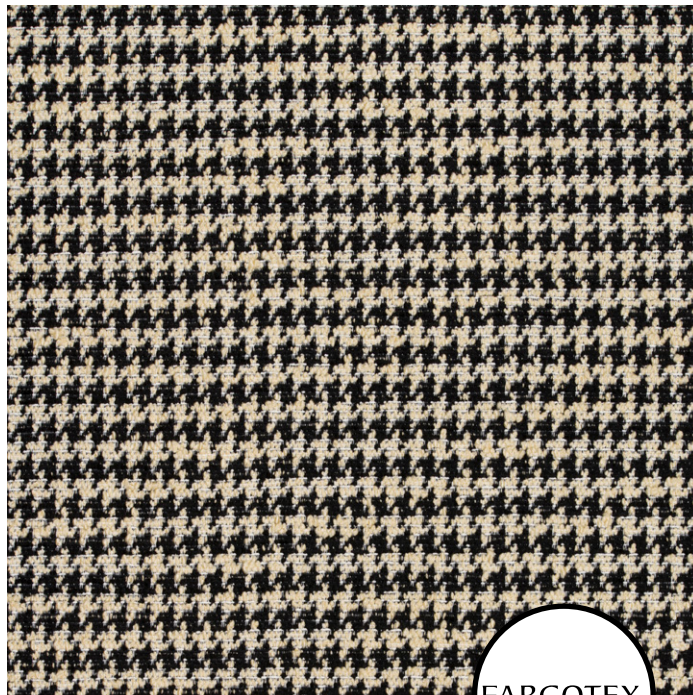

FARGOTEX

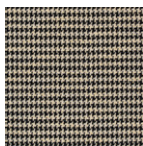

Reggio 01

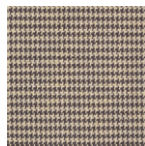

Reggio 02

# Katalog tkanin 2026

MTI-Furninova

## Ribcord

**Grupa cenowa: B**

**Skład:** 88% Poliester, 12% Poliamid

**Ścieralność:** 100.000

**Światłotrwałość:** 4

**Mechacenie:** 4-5

**Uwagi:** Prążki zawsze w poziomie

**Instrukcja:**

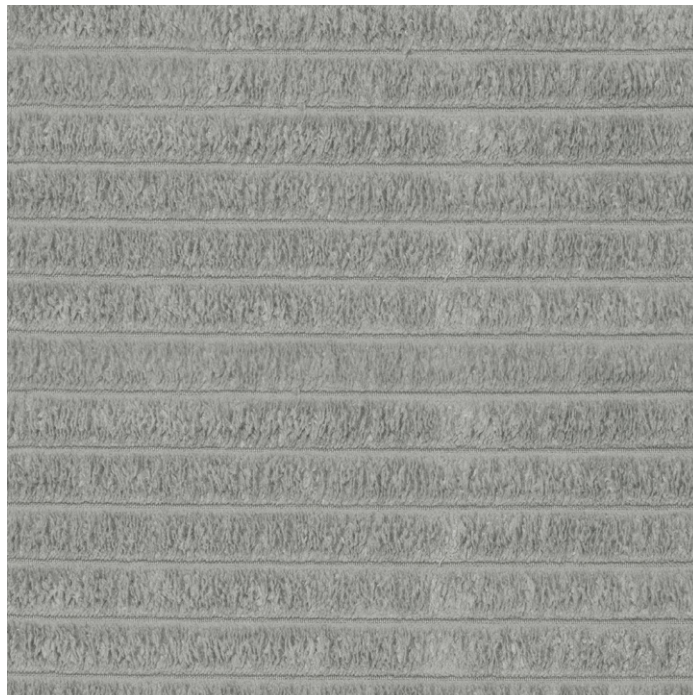

White 00



Aqua 19



Petrol 45

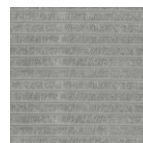

Grey 77



Antracit 79

# Katalog tkanin 2026

MTI-Furninova

# Salento

**Grupa cenowa: A**

**Skład:** 100% Poliester

**Ścieralność:** 40.000

**Światłotrwałość:** 4-5

**Mechacenie:** 4

**Uwagi:** Oeko-Tex

**Instrukcja:**

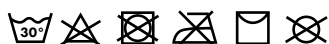

White 00

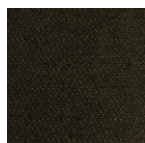

Dark green 28

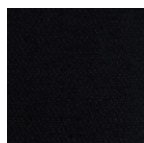

Dark Blue 48



Linen 61



Mole 63



Stone 73

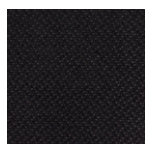

Black 89

# Katalog tkanin 2026

MTI-Furninova

## Sheford

**Grupa cenowa: D**

**Skład:** 70% Włna, 20% Poliester, 5% Poliamid, 5% Inne

**Ścieralność:** 40.000

**Światłotrwałość:** 4-5

**Mechacenie:** 3-4

**Uwagi:**

**Instrukcja:**

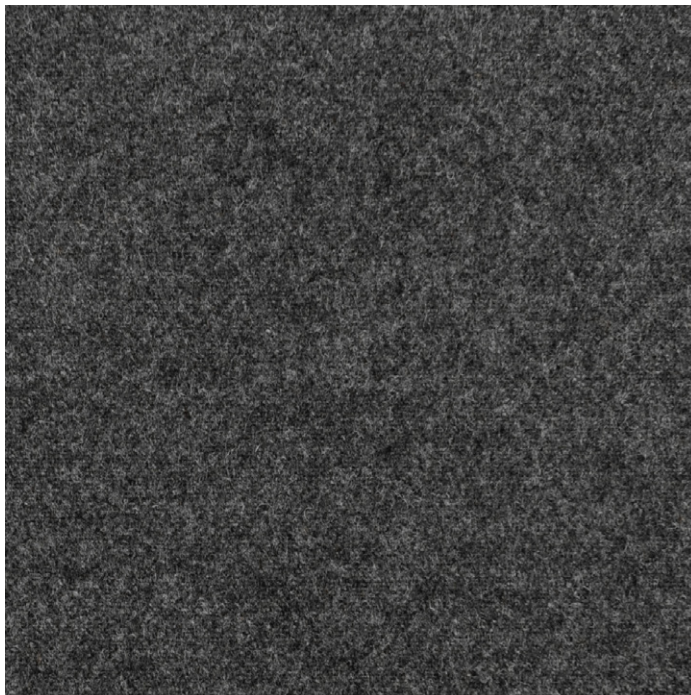
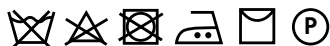

Stone 73

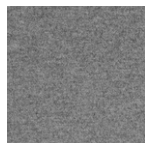

Light Grey 72

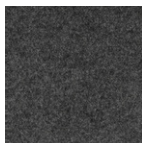

Dark Grey 77

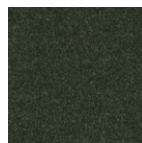

Forest 28

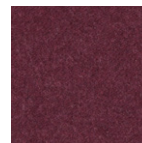

Aubergine 57

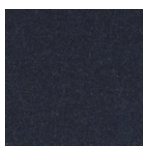

Dark Blue 48

# Katalog tkanin 2026

MTI-Furninova

## Sole

Grupa cenowa: C

**Skład:** 100% Poliester

**Ścieralność:** 30.000

**Światłotrwałość:** 4

**Mechacenie:** 4-5

**Uwagi:** Tkanina szenilowa, Oeko-Tex

**Instrukcja:**

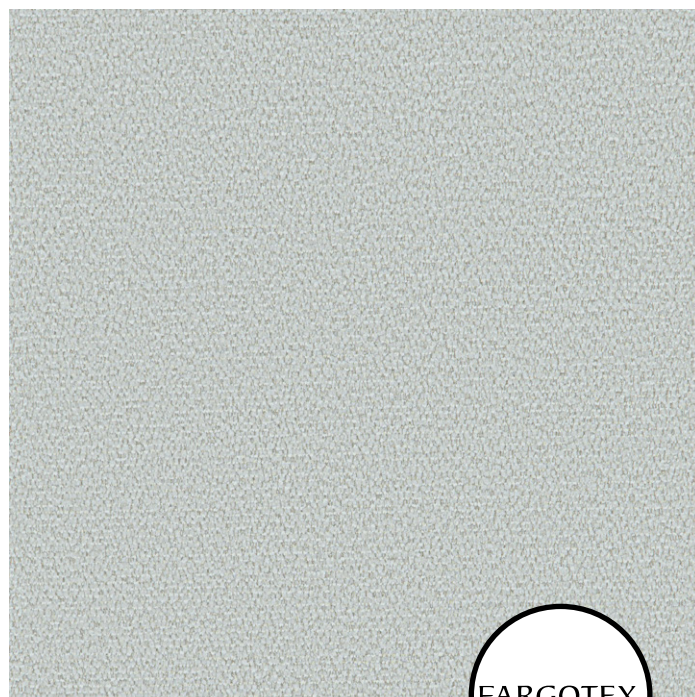

FARGOTEX

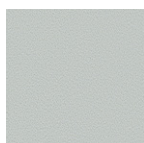

Sole 02

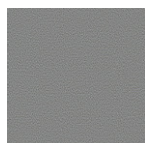

Sole 05



Sole 11

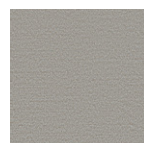

Sole 18

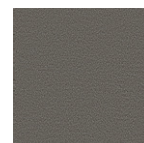

Sole 27

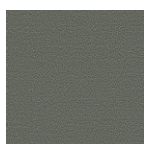

Sole 31



Sole 38



Sole 52

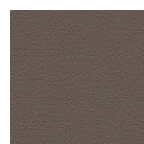

Sole 57



Sole 66

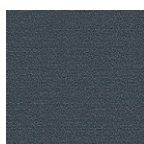

Sole 75

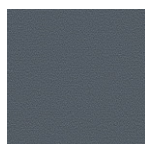

Sole 86

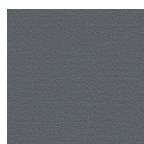

Sole 87

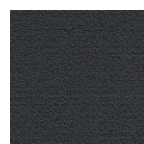

Sole 98

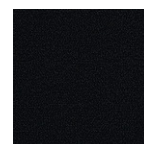

Sole 100

# Katalog tkanin 2026

MTI-Furninova

## Strong

Grupa cenowa: C

**Skład:** 100% Poliester

**Ścieralność:** 50.000

**Światłotrwałość:** 4

**Mechacenie:** 4

**Uwagi:** Dzianina, Oeko-Tex, łatwe czyszczenie wodą, Trudnopalna, Przyjazna zwierzętom - odporna na zadrapania, Ochrona przed wirusami, bakteriami i grzybami

**Instrukcja:**

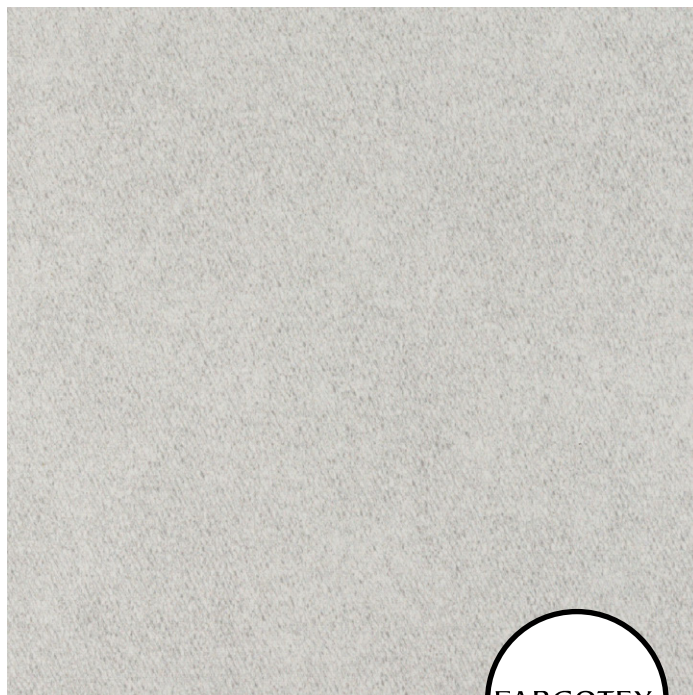
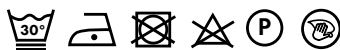

FARGOTEX

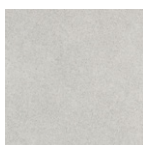

Strong 01

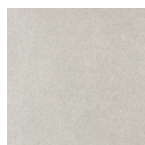

Strong 02



Strong 03



Strong 04



Strong 05

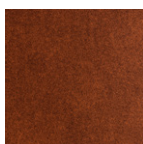

Strong 06



Strong 07

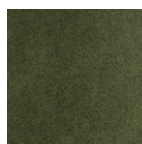

Strong 08

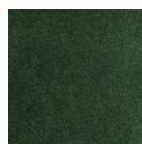

Strong 09



Strong 10

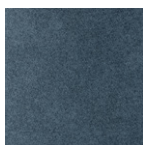

Strong 11

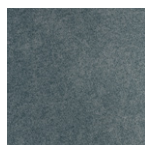

Strong 12

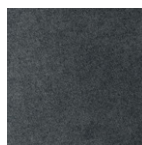

Strong 13



Strong 14

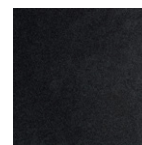

Strong 15

# Katalog tkanin 2026

MTI-Furninova

## Tailor

**Grupa cenowa: D**

**Skład:** 60% Rolefin, 20% Poliester, 20% Poliakrylonitryl

**Ścieralność:** 35.000

**Światłotrwałość:**

**Mechacenie:** 4

**Uwagi:** Oeko-Tex, łatwe czyszczenie wodą, Utrudnione wchłanianie płynów, Trudnopalna

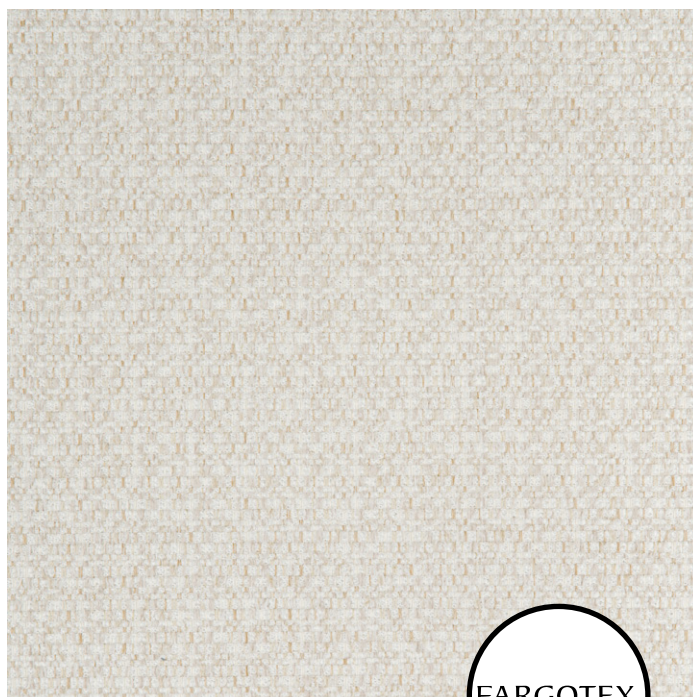

FARGOTEX

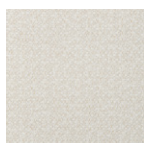

Tailor 01



Tailor 02



Tailor 03



Tailor 04



Tailor 05



Tailor 06



Tailor 07



Tailor 08

# Katalog tkanin 2026

MTI-Furninova

## Tierra

Grupa cenowa: C

**Skład:** 59% Poliester z recyklingu, 41% Poliester

**Ścieralność:** 100.000

**Światłotrwałość:** 5

**Mechacenie:** 4-5

**Uwagi:** Welwet dzianinowy, Oeko-Tex, łatwe czyszczenie wodą, Trudnopalna, Przyjazna zwierzętom - odporna na zadrapania, Ochrona przed wirusami, bakteriami i grzybami

**Instrukcja:**

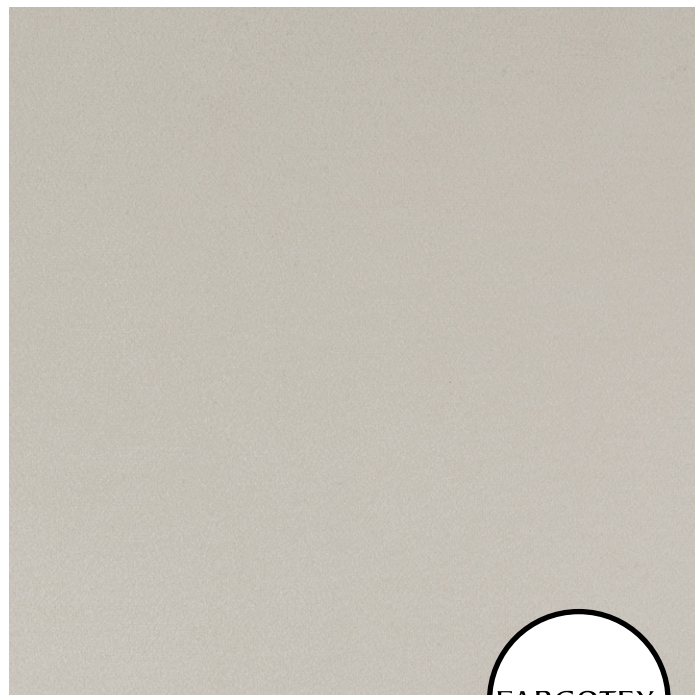

FARGOTEX

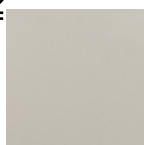

Tierra 01

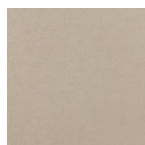

Tierra 02

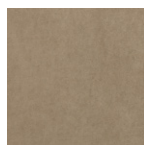

Tierra 03

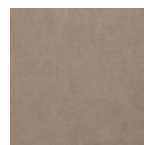

Tierra 04



Tierra 05



Tierra 06

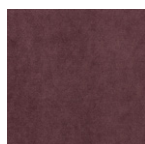

Tierra 07

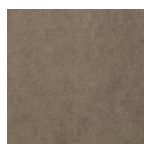

Tierra 08

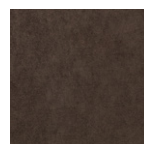

Tierra 09



Tierra 10

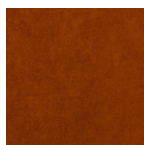

Tierra 11



Tierra 12



Tierra 13



Tierra 14

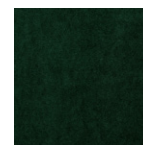

Tierra 15

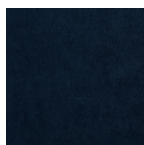

Tierra 16

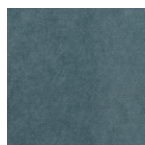

Tierra 17

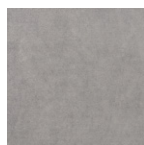

Tierra 18



Tierra 19

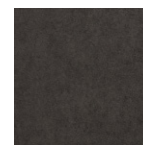

Tierra 20

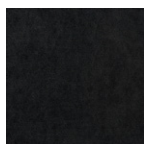

Tierra 21

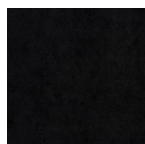

Tierra 22

# Katalog tkanin 2026

MTI-Furninova

# Trapani

**Grupa cenowa: B**

**Skład:** 70% Poliester, 30% Bawełna

**Ścieralność:** 100.000

**Światłotrwałość:** 4-5

**Mechacenie:** 4

**Uwagi:** Oeko-Tex

**Instrukcja:**

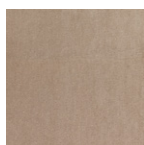

Sand 09

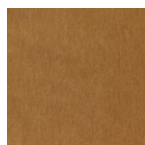

Mustard 17



Bronze 19

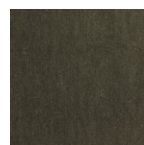

Olive 26



Peach 32



Mahogany 36



Plum 58

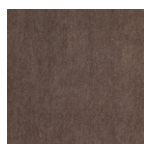

Mole 63



Stone 73



Grey 77

# Katalog tkanin 2026

MTI-Furninova

## Tristan

**Grupa cenowa: B**

**Skład:** 60% Bawełna, 40% Len

**Ścieralność:** 20.000

**Światłotrwałość:** 5

**Mechacenie:** 5

**Uwagi:** Oeko-Tex, STONE WASHED - proces produkcji włókienniczej, nadający tkaninie charakter jeansu. Różnice w kolorze i wytarciu są efektem zamierzonym

**Instrukcja:**



**Sand 09**



**Beige 62**



**Mole 63**



**Stone 73**



**Grey 77**

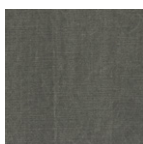

**Dark Grey 78**

# Katalog tkanin 2026

MTI-Furninova

# Valdes

**Grupa cenowa: B**

**Skład:** 100% Poliester

**Ścieralność:** 55.000

**Światłotrwałość:** 4-5

**Mechacenie:** 4-5

**Uwagi:** Oeko-Tex

**Instrukcja:**



Nowość



Natural 01

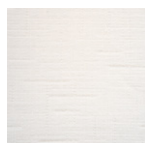

Pearl 03



Mustard 17

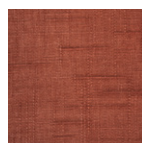

Blush 31

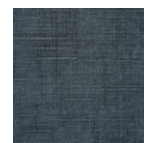

Ocean 46



Mole 63

# Katalog tkanin 2026

MTI-Furninova

## Velvety

**Grupa cenowa: D**

**Skład:** 91% Poliester, 9% Bawełna

**Ścieralność:** 200.000

**Światłotrwałość:** 5-6

**Mechacenie:** 4-5

**Uwagi:** Oeko-Tex, EFFICIENCY - specjalna technologia tkania powoduje, że tkanina jest odporna i łatwa w utrzymaniu czystości. Większość plam można usunąć przy użyciu roztworu wody z mydłem.

**Instrukcja:**

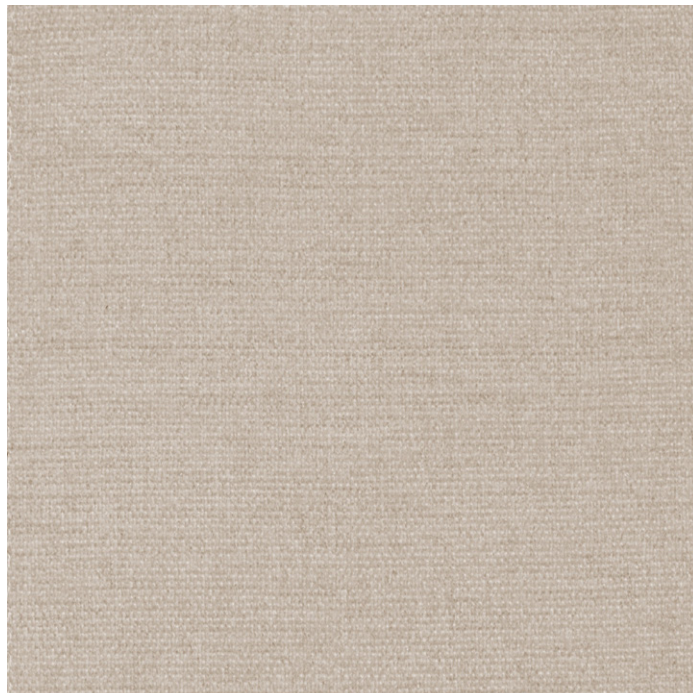
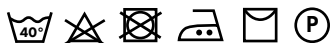

Light Beige 60



Taupe 62



Ivory 03



Stone 73



Mole 63



Mustard 17



Peach 32



Bronze 64



Green 22



Dark Green 28

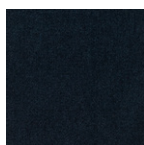

Dark Blue 48

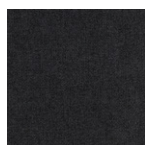

Dark Grey 78

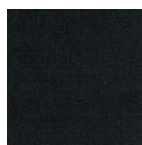

Dark Teal 29

# Katalog tkanin 2026

MTI-Furninova

## Veneto

Grupa cenowa: D

**Skład:** 100% Poliester z recyklingu

**Ścieralność:** 35.000

**Mechacenie:** 6-7

**Uwagi:** Oeko-Tex, Technologia Aquaclean - łatwe czyszczenie wodą, Ochrona przed wirusami i bakteriami

**Instrukcja:**

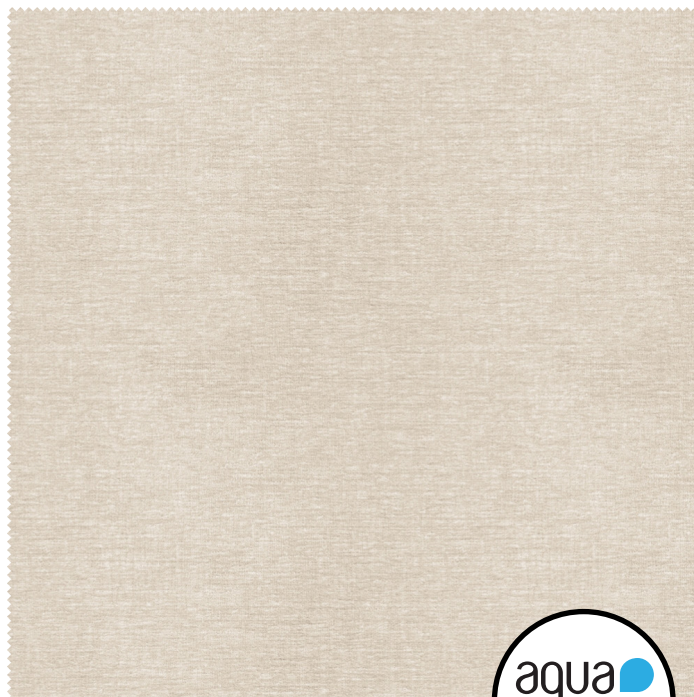

09



11



27



30



46



51



53



56

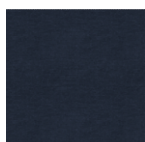

60



90



93



266



271



300

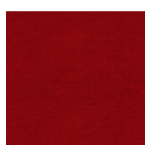

309



324



330

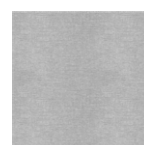

336



342

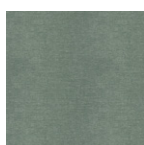

347



357



407

# Katalog tkanin 2026

MTI-Furninova

## Venice

**Grupa cenowa:** Exclusive

**Skład:** 71% Poliester, 18% Modakryl, 8% Bawełna z recyklingu, 3% Poliamid

**Ścieralność:** 60.000

**Mechacenie:** 4-5

**Uwagi:** Oeko-Tex, Technologia Aquaclean - łatwe czyszczenie wodą, Ochrona przed wirusami i bakteriami

**Instrukcja:**

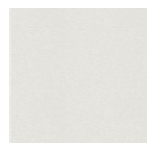
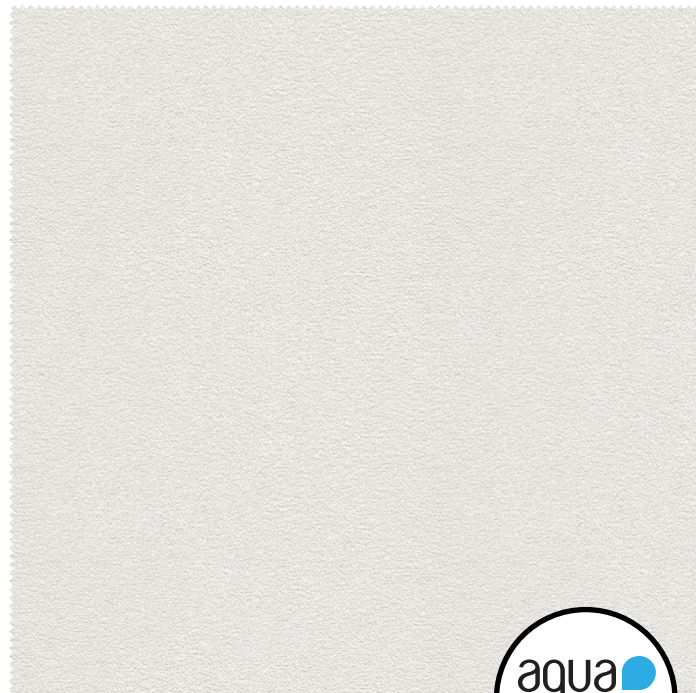

01

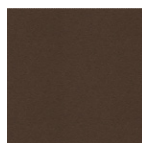

07



08

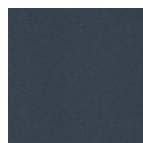

11



13



15



27



29



43



46



50



53

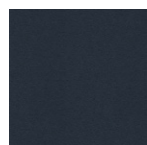

60

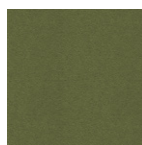

61



62



69



80



91

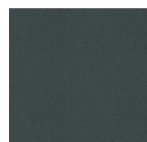

93



94

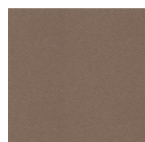

111

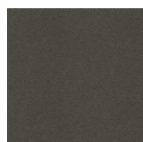

131



156



213

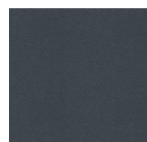

214

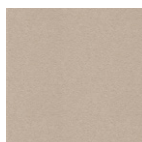

250



266



271



300



324

# Katalog tkanin 2026

MTI-Furninova

## Venice

**Grupa cenowa:** Exclusive

**Skład:** 71% Poliester, 18% Modakryl, 8% Bawełna z recyklingu, 3% Poliamid

**Ścieralność:** 60.000

**Mechacenie:** 4-5

**Uwagi:** Oeko-Tex, Technologia Aquaclean - łatwe czyszczenie wodą, Ochrona przed wirusami i bakteriami

**Instrukcja:**

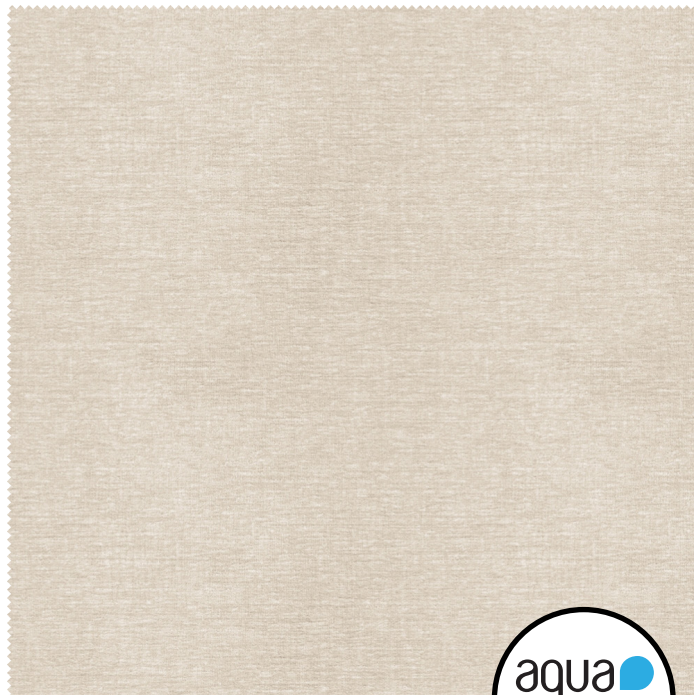

336



339

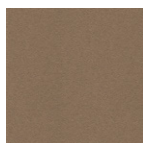

349



458

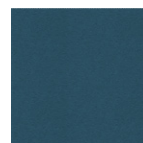

510



514



602

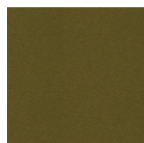

618



625

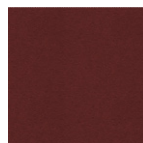

667

# Katalog tkanin 2026

MTI-Furninova

## Zenith

**Grupa cenowa: B**

**Skład:** 100% Poliester

**Ścieralność:** 100.000

**Światłotrwałość:** 4-5

**Mechacenie:** 4-5

**Uwagi:** Oeko-Tex

**Instrukcja:**



Nowość



Cream 03



Sand 09



Bronze 19



Forest 28



Chocolate 68

# Katalog tkanin 2026

MTI-Furninova

## Zoya

Grupa cenowa: C

**Skład:** 100% Poliester

**Ścieralność:** 50.000

**Światłotrwłość:** 4-5

**Mechacenie:** 4

**Uwagi:** Dzianina, Oeko-Tex, Trudnopalna, Przyjazna zwierzętom - odporna na zadrapania

**Instrukcja:**

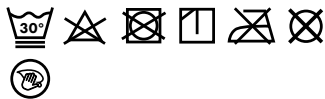

FARGOTEX

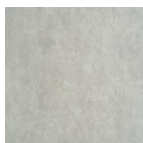

Zoya 01

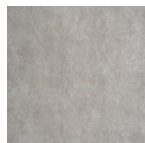

Zoya 02



Zoya 03

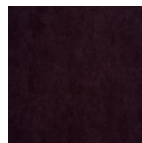

Zoya 04

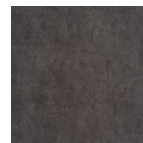

Zoya 05

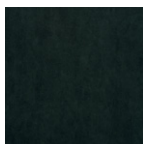

Zoya 06

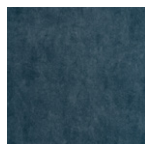

Zoya 07

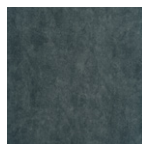

Zoya 08

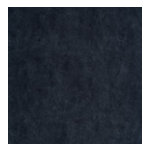

Zoya 09

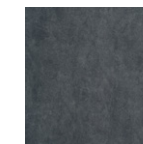

Zoya 10

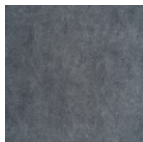

Zoya 11

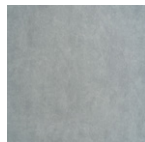

Zoya 12

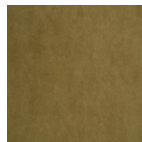

Zoya 13

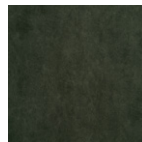

Zoya 14

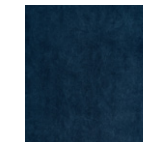

Zoya 15